1977 FROG FACTS

TEXAS CHRISTIAN UNIVERSITY

1977 SCHEDULE

Sept. 10	SMU	Fort Worth, 4:00 p.m.
Sept. 17	Oregon	Fort Worth, 4:00 p.m.
Sept. 24	Southern California	Los Angeles, 1:30 p.m.
Oct. 1	*Arkansas	Fort Worth, 4:00 p.m.
Oct. 8	Rice	Houston, 7:30 p.m.
Oct. 22	Miami	Fort Worth, 2:00 p.m.
Oct. 29	†Houston	Fort Worth, 2:00 p.m.
Nov. 5	Texas Tech	Lubbock, 2:00 p.m.
Nov. 12	Texas	Austin, 2:00 p.m.
Nov. 19	Texas A&M	Fort Worth, 2:00 p.m.
Nov. 26	Baylor	Waco, 1:30 p.m.

*Parents Weekend

†Homecoming

1976 RESULTS
(0-11)

TCU 14,	SMU	34	(A)
TCU 0,	Tennessee	31	(A)
TCU 10,	Nebraska	64	(A)
TCU 14,	Arkansas	46	(A)
TCU 23,	Rice	26	(H)
TCU 0,	Miami	49	(A)
TCU 21,	Houston	49	(A)
TCU 10,	Texas Tech	14	(H)
TCU 7,	Texas	34	(H)
TCU 10,	Texas A&M	59	(A)
TCU 19,	Baylor	24	(H)

ABOUT THE COVER–For the second year the cover of the TCU Frog Facts comes from the artist's brush of defensive lineman Marshall Harris. His subject is new Horned Frog head coach F. A. Dry. Last year Harris, who has won numerous awards as an artist and sculptor as well as starting 23 consecutive games for TCU, did a montage of All-America receiver candidate Mike Renfro. It was so well received across the country that Marshall came back for an encore in '77.

GENERAL INFORMATION

About Texas Christian University

Location:
Fort Worth, Texas

Chancellor:
Dr. J. M. Moudy

Enrollment:
6,100

Conference:
Southwest

Colors:
Purple and White

Band:
Horned Frog
(200 members)

Stadium:
TCU-Amon Carter
(46,000)

Team Nickname:
Horned Frogs

ATHLETIC STAFF

Frank Windegger ..... Athletic Director
F.A. Dry ..... Head Football Coach
Greg Williams ..... Offensive Coordinator
Bob Junko ..... Defensive Coordinator
Charlie Frazier ..... Receivers
Frank Grimm ..... Offensive Line
John Somsky ..... Tight Ends
Jamie Hunter ..... Defensive Line
Harold Richardson ..... Defensive Ends
Mark Hatley ..... Secondary
Tookie Berry ..... Part-time Asst. Football
Mike Hudson ..... Part-time Asst. Football
Ted Hajek ..... Business Manager
Jim Garner ..... Sports Information Director
Kent Waldrep ..... Asst. Sports Information Director
Tommy Love ..... Ticket Manager
Mark Valdez ..... Asst. Ticket Manager
Elmer Brown ..... Training Supervisor
Jim Sullenger ..... Head Trainer
Ross Bailey ..... Asst. Trainer
Willie Maxwell ..... Head Baseball Coach & Academic Supervisor
Mel Thomas ..... Head Golf Coach & Equipment Manager
Guy Shaw Thompson ..... Head Track Coach & Stadium Manager
Johnny Swaim ..... Head Basketball Coach
Lee Pestana ..... Asst. Basketball Coach
Tim Somerville ..... Asst. Basketball Coach
Tut Bartzen ..... Head Tennis Coach
Rufe Brewton ..... Head Swimming Coach
Carolyn Dixon ..... Asst. Athletic Director—Women
Mrs. Mazie Varley ..... Secretary
Mrs. Deanna Daniel ..... Secretary
Mrs. Joyce Fielding ..... Secretary
Mrs. Peggy Clark ..... Secretary

1977 FROG FACTS

Edited and Compiled by
Jim Garner, Sports Information Director

PRESS-RADIO-TV INFORMATION

Those desiring other information can contact Garner:

Box 29400A, T.C.U. 76129
Office Phone:
924-1181 (Area Code 817)
Home Phone: 295-4346
Press Box: 924-1181

Index...

Academic All-Americans 126
Administration 22
All-America Selections 126
All-SWC Selections 127
All-Star Game Participants 125
Analysis of Lettermen for 1977 24
Assistant Coaches & Staff 12-21
Alhletic Director Frank Windegger 8
Attendance Records 115
Bowl Results and Records 118-120
Century Rushing Club 116
Depth Chart for 1977 25
Dry Sketch 9-10
Dry's Coaching Record 11
Dry Quotes 28
Freshman Player Sketches 50-53
Freshman-JV 1977 Statistics 67-68
Hall of Fame 129
History of TCU Football 122-123
Homecoming 96
Junior Varsity Record Section 75-76
Letterman, All-Time Varsity 138-143
Most Valuable Players by Years 128
National Rankings 124
Nickname, How Horned Frogs Were Named 144
Opponents-TCU All-Time Comparison 94-95
Opponent Sketches 78-88
Outlook for 1977 26-27
Player Sketches 29-47
Press Information 5
Press Outlets 4
Pronunciation Guide 48
Records, All-Time Individual 100-110
Records, All-Time TCU in SWC 117
Records, All-Time Team 98-100
Renfro, Game-by-Game 49
Results, 1976 Varsity ..... Inside Front Cover
Results, Year-by-Year 130-137
Review of 1976 61-66
Roster, Alphabetical 70-74
Roster, Numerical 69
Rushing, 1976 Game-by-Game 60
SWC Champions By Years 118
SWC Composite Won-Lost 110
SWC Standings, 1976 66
Schedule, TCU Future ..... Inside Back Cover
Schedule, Composite SWC ..... Back Cover
Schedule, 1977 ..... Inside Front Cover
Series Records, 1977 Opponents 89-93
Stadium History 6
Stadium Records 111
Statistics, 1976 Varsity 56-57
Tackle Chart, 1976 59
TCU Poll 54
Telephone Numbers 3
Travel Plans 60
University 54-55
Year-by-Year Statistical Leaders 112-115

ATHLETIC DIRECTORY

(Area Code 817)

	Home	Office
Bailey, Ross	921-2919	926-3741
Bartzen, Tut	292-0242	924-2267
Berry, Tookie	738-9985	924-3401
Brewton, Rufe	429-0547	926-2461
Brown, Elmer	924-8675	924-5184
Dry, F.A.	927-8803	924-4611
Frazier, Charlie	*	924-3401
Garner, Jim	295-4346	924-1181
Grimm, Frank	292-7779	924-3401
Hajek, Ted	295-1766	924-5184
Hatley, Mark	921-4495	924-3401
Hudson, Mike	*	924-3401
Hunter, Jamie	*	924-3401
Junko, Bob	923-0408	924-3401
Love, Tommy	292-8719	926-1778
Maxwell, Willie	451-5430	924-3401
Pestana, Lee	292-8192	924-0071
Richardson, Harold	244-7147	924-3401
Somerville, Tim	292-0594	924-0071
Somsky, John	732-3789	924-3401
Sullenger, Jim	292-8329	926-3741
Swaim, Johnny	292-1413	924-0071
Thomas, Mel	292-5366	924-5184
Thompson, Guy Shaw	292-6491	924-0821
Valdez, Mark	926-8973	926-1778
Waldrep, Kent	263-6741	924-1181
Williams, Greg	292-0068	924-3401
Windegger, Frank	927-7878	924-5184

*Not available at press time

BEST TIME TO CALL COACH DRY:
10 a.m. until noon – Monday thru Thursday

OTHER NUMBERS

TCU Switchboard	926-2461
Press Box	924-1181 or 924-2511
Telecopier	924-1181
Frog Club	335-2107

TCU NEWS OUTLETS

NEWSPAPERS:

Clifford King, Executive Sports Editor, Fort Worth Star-Telegram, Fort Worth, Texas 76102

George Wallace, Sports Editor, Evening Star-Telegram, Fort Worth, Texas 76102

Elliott Harris, Sports Editor, Morning Star-Telegram, Fort Worth, Texas 76102

Pat Truly, Sports, Star-Telegram, Fort Worth, Texas 76102

Bob Clanton, Sports, Star-Telegram, Fort Worth, Texas 76102

Galyn Wilkins, Sports, Star-Telegram, Fort Worth, Texas 76102

Dick Moore, Sports, Star-Telegram, Fort Worth, Texas 76102

Sports Editor, TCU Skiff, Texas Christian University, Fort Worth, Texas 76129

Walter Robertson, Executive Sports Editor, Dallas Morning News, Dallas, Texas 75222

Mike Jones, Sports, Dallas Morning News, Dallas, Texas 75222

Sam Blair, Sports, Dallas Morning News, Dallas, Texas, 75222

Blackie Sherrod, Executive Sports Editor, Dallas Times-Herald, Dallas, Texas 75202

Bob Galt, Sports, Dallas Times-Herald, Dallas, Texas 75202

Mark Whicker, Sports, Dallas Times-Herald, Dallas, Texas, 75202

Denne Freeman, Sports Editor, Associated Press, Dallas, Texas 75202

Mike Rabun, Sports Editor, UPI, 8585 N. Stemmons, Dallas, Texas 75247

Mike Cochran, Associated Press, c/o Star-Telegram, Fort Worth, Texas 76102

TV-RADIO:

Ron Spain, KXAS-TV, Box 1780, Fort Worth, Texas 76101

Verne Lundquist, WFAA-TV, Communications Center, Dallas, Texas 75222

Lee Martin, KDFW-TV, 400 N. Griffin, Dallas, Texas, 75202

Sports Director, KTVT-TV, 2495, Fort Worth, Texas 76115

Sports Director, WBAP Radio, 3900 Barnett, Fort Worth, Texas 76101

Mark Oristano, KFJZ Radio, Box 1317, Fort Worth, Texas 76115,

Bob Norman, KXOL Radio, 1705 W. 7th, Fort Worth, Texas 76102

Dan Steffel, KRXV Radio, Box 2915, Fort Worth, Texas 76101

Brad Wilson, KJIM Radio, Box 7321, Fort Worth, Texas 76111

Sports Director, KNOK Radio, 3601 Kimbo, Fort Worth, Texas 76111

Sports Director, KTCU, Texas Christian University, Fort Worth, Texas 76129

PRESS INFORMATION

SPORTS INFORMATION OFFICE—The TCU sports information department is comprised of SID Jim Garner, assistant SID Kent Waldrep, secretary Peggy Clark and student assistants Diane Regian, Frank Houx and Roger Gurley. All requests should be directed to Garner at Box 29400-A, Texas Christian University, Fort Worth, Texas 76129 or via telephone: area code 817/924-1181.

WORKING PRESS—Admittance to TCU's Amon Carter Stadium press box is limited to the **working press only.** Press box passes are marked with the row and seat number and assignments will be made upon receipt of a request for accommodations. Press box passes can be secured only through sports information director Jim Garner. Requests should be made at least two weeks before the game to permit mailing of tickets. Late requests will be distributed through the "will call" window located at the ticket office on the east side of the stadium. Those wishing parking also must obtain a special parking pass. The press parks on the lot north of the stadium. Parking is limited.

RADIO—There are two radio booths available for each game. One is always occupied by the Exxon Radio Network which carries all TCU games. The visiting team is normally assigned the other broadcast booth. If a visiting team has more than one outlet, other booths can be made available on a first-come, first-served basis. If the visiting team does have more than one origination, TCU should be contacted well in advance as additional radio space is limited.

TELEVISION—TCU's "live" television appearances are designated by the NCAA Television Committee and facilities will be assigned in accordance with NCAA approval. Any "delayed" television appearances must be within NCAA guidelines and approved through TCU athletic director Frank Windegger.

PHOTOGRAPHERS—Still and newsreel photographers with hand-held equipment may work the sidelines between the 35-yard line and the goal line in both directions. Sideline credentials normally are issued only to photographers representing daily newspapers, wire services, magazines, television stations or networks. Special sideline armbands must be worn to gain admittance to the field. They can be picked up in the press box before the game or at the south end of the stadium floor. Armbands will not be mailed out! Photographers with tripod equipment or those not entitled to field credentials may work from the photo deck on the upper press box level. Only accredited photographers will be accommodated and all passes must be obtained through the TCU sports information office.

SPOTTERS & TELECOPIER SERVICE—Qualified spotters are available if the SID office is notified in advance. Media requesting wire service should contact Western Union and make own arrangements. If using telecopier, contact SID office about setup. Papers not using the TCU telecopier service are responsible for making own arrangements for telephone installation.

Amon Carter Stadium

Home of the Horned Frogs

Since its dedication on October 11, 1930, TCU's Amon Carter Stadium has undergone a number of changes and additions in order to hold its place as one of the top football facilities in the nation.

Built in 1929 with seating for 22,000, building crews have visited the stadium on four more occasions to bring the present capacity to 46,000. Additions were made in 1948, 1951 and 1953 before an additional 9,000 seats were added to the upper deck in the latest improvement in 1956. Above the seating rests the pressbox facility, complete with space for writers and broadcast crews.

During home games the two-level pressbox is a virtual beehive of activity with a dining area and an open crows-nest section for photographers and film crews. It is the highest pressbox in the country.

The stadium lays claim to the only Tartan Turf playing surface among colleges in the state of Texas. It was added at a cost of over $300,000 prior to the 1973 season.

The original stadium structure was built at a cost of $350,000. Fort Worth friends formed the TCU Stadium Association, selling bonds to cover the initial work on the structure.

The stadium was named after the late Amon G. Carter Sr., one of the dominant figures in the history of Fort Worth. Mr. Carter is regarded by many as the man most responsible for bringing both Fort Worth and TCU into national prominence. Among other things he was publisher of the Fort Worth Star-Telegram.

Oddly enough, the dedication date of Oct. 11 was the same date in 1924 when Clark Field, the facility used prior to the construction of Amon Carter Stadium, was dedicated.

Just as old Clark Field was dedicated with a 17-10 victory over Oklahoma A&M, the new stadium was christened with a 40-0 win over the University of Arkansas. Under the tutelage of the late Francis Schmidt, the Horned Frogs won the stadium's lid-lifter behind names from the past such as J. W. (Grassy) Hinton and Buster Brannon, who would go on to one day serve as Assistant Athletic Director at the University.

Under Schmidt the Horned Frogs won their first SWC title in 1929 even as the new stadium was under construction. After finishing third in 1930 and second in '31, TCU won a title in the new stadium in '32 with a perfect 6-0 league record.

Facts and Figures

Capacity: 46,000

Completion: 1930

First Game: Oct. 11, 1930

Dedication Game: Oct. 11, 1930 (TCU 40, Arkansas 0)

Playing surface: Tartan Turf (installed 1973)

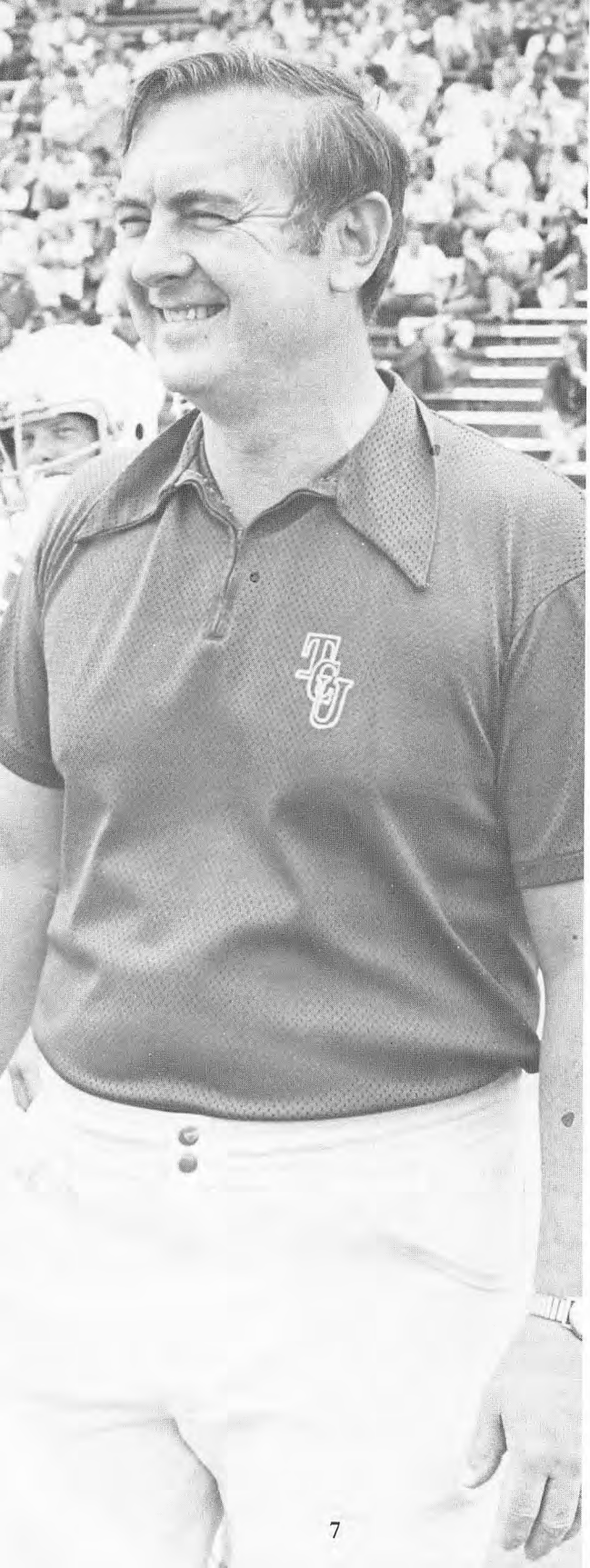

THE STAFF

WINDEGGER HEADS ATHLETIC PROGRAM

Frank Windegger goes into his third year as athletic director of Texas Christian University this fall. The 43-year-old former Horned Frog athlete replaced Abe Martin who had served in that position from 1963-1975.

Windegger has been known as the man of many hats around the TCU athletic department during his 17 years' service. Prior to the promotion he was assistant athletic director, business manager of athletics and head baseball coach. He had been ticket manager in addition to these duties until 1972.

The youngest AD in the Southwest Conference, Windegger was named assistant athletic director in 1969.

He served longer than any other Horned Frog head baseball coach and during his 14 campaigns built up one of the best records in the nation. He finished with a 298-166-1 ledger, making a .641 percentage that ranked him among the active collegiate leaders in the nation. His 1973 and 1974 nines each won 31 games to set a school record.

In 1972 he was named NCAA District VI and Southwest Conference Coach of the Year after TCU tied for the league pennant. His teams won four conference championships during his tenure. On three other occasions they were runners-up. In 1963 Windegger made history when he became the youngest coach in the SWC to win a championship in any sport.

A 1957 graduate of TCU, Windegger joined TCU's athletic family in November of 1959 as assistant in both the ticket office and baseball. He then succeeded Rabbit McDowell in both areas in the spring of 1962.

He had come to TCU after graduating from St. Louis McKinley High in January of 1953. He had been hailed one of that town's greatest prep athletes after winning eleven varsity letters and All-America recognition as a quarterback.

He played both football and baseball for the Horned Frogs and served as student assistant baseball coach during the 1957 season while completing his degree.

Following graduation, Windegger served as assistant football coach at St. Louis O'Fallon Tech in the fall of 1957. He then went into the U.S. Army for a couple of years, coaching at Fort Leonard Wood, Mo.

Then it was back to TCU and the first steps on the trail towards the athletic director's chair.

The head Horned Frog and his wife (Barbara) have two daughters, Sherry (18) and Dana (6). They are members of University Christian Church where Windegger serves as a Deacon. He also is an avid fisherman.

HEAD COACH F. A. DRY

F. A. Dry took over as head football coach at Texas Christian University in December following a highly successful career at the University of Tulsa.

Dry had been serving as athletic director at Tulsa since February 1, 1971, and head football coach since October 27, 1972. During that time his teams posted a 31-18-1 record and won four consecutive Missouri Valley Conference championships. His 1976 Golden Hurricane club concluded its season with a berth in the Independence Bowl at Shreveport, La.

Dry had coaching experience at the University of Tulsa and with the Houston Oilers of the American Football League before being named athletic director at UT. Dry was named head coach on an interim basis midway through the 1972 campaign. The team rebounded to win three of the final five games, including a 28-26 upset of MVC champion Louisville in his first full week has head man. He had taken over the reins on Friday prior to the Memphis State game.

After that start, Dry was named fulltime head coach by the University of Tulsa Board of Trustees on December 6, 1972. In the four full seasons following, his teams won the MVC title each year and he was honored as MVC Coach of the Year in 1974, 1975 and 1976. Last year, he directed the Hurricane team to the school's first bowl appearance in eleven years. He was the only coach to win four consecutive titles in the MVC or to be named Coach of the Year three times in a row.

He is a native of Fairland, Okla., where he earned eleven letters (four in football, three each in basketball and baseball, one in track) and was honorable mention all-state in football. He also set a basketball scoring record.

Dry went on to play football at Oklahoma State where he earned honorable mention All-America recognition as well as all-conference as a center and linebacker. He received his degree from Oklahoma State in 1953. He later obtained his Master's degree and lacks only 12 hours having his PhD.

Following a stint as a captain in the U.S. Army, Dry went back to his hometown as head football coach. His 1956 Fairland team posted a 7-3 season and he moved on to Tulsa Edison as an assistant football and head track coach. His 1958 track team won the state championship and the next year Dry became football coach at Tulsa Hale.

Dry joined the Tulsa staff as offensive line coach in 1961 and was named offensive coordinator in

1964. The 1964 and 1965 teams played in two consecutive Bluebonnet Bowls, defeating Mississippi 14-7 and losing to Tennessee 27-6. The Dry-engineered Hurricane offense led the nation in total offense, passing and scoring in 1964 and in total offense and passing in 1965.

He joined the Houston Oiler staff in 1966 and stayed there through the 1970 season. During that period, he coached on the 1967 AFL championship team and was on the 1968 Pro Bowl staff. He also had coached in the 1965 North-South Shrine game in Miami.

Dry, 45, and wife Jan have three children: Diane, a junior at the University of Tulsa; Mike, a freshman college footballer; and Becky, a fifth-grader.

He is TCU's 26th head football coach but only the ninth since the Horned Frogs began Southwest Conference competition in 1923.

BIOGRAPHICAL DATA

Born F.A. Dry, Sept. 2, 1931 . . . married (Jan) . . . three children: Diane (20), Mike (18), Becky (10) . . . Baptist . . . bachelor's degree in biology from Oklahoma A&M 1953 . . . master's in education from Oklahoma A&M 1956 . . . lacks only 12 hours having doctorate . . . hobbies: golf, fishing, hunting . . . member NCAA football rules committee for four years . . . served on American Football Coaches Association speakers committee . . . served as Captain in U.S. Army . . . Sigma Phi Epsilon.

DRY'S RECORD

As A High School Coach

Year	Team – Position	W	L	T
1956	Fairland, Oklahoma (head coach)	7	3	0
1957	Tulsa Edison (assistant)	6	2	1
1958	Tulsa Edison (assistant)	8	2	0
1959	Tulsa Hale (head coach)	1	8	0
1960	Tulsa Hale (head coach)	4	4	1
		26	19	2

As An Assistant Coach

1961	Tulsa, offensive line (Glenn Dobbs)	2	8	0
1962	Tulsa, offensive line (Glenn Dobbs)	5	5	0
1963	Tulsa, offensive line (Glenn Dobbs)	5	5	0
1964	Tulsa, offensive coordinator (Glenn Dobbs)	9	2	0
1965	Tulsa, offensive coordinator (Glenn Dobbs)	8	3	0
1966	Houston Oilers, offensive line (Bones Taylor)	3	11	0
1967	Houston Oilers, offensive line (Wally Lemm)	9	4	1
1968	Houston Oilers, offensive line (Wally Lemm)	7	7	0
1969	Houston Oilers, offensive line (Wally Lemm)	6	6	2
1970	Houston Oilers, offensive line (Wally Lemm)	3	10	1
		57	61	4

As A Head Coach

1972	Tulsa	3	2	0
1973	Tulsa	6	5	0
1974	Tulsa (MVC Coach of Year)	8	3	0
1975	Tulsa (MVC Coach of Year)	7	4	0
1976	Tulsa (MVC Coach of Year)	7	4	1
		31	18	1
TOTAL COACHING RECORD:	20 Years	114	98	7

BOWL GAMES: As a head coach Dry has directed one bowl team. His 1976 Tulsa club lost to McNeese State, 16-14, in the Independence Bowl in Shreveport, La. Dry also has coached three other teams in either bowl games or pro playoffs. While an assistant at Tulsa, Dry was offensive coordinator on the 1964 and 1965 Bluebonnet Bowl units. The '64 team beat Ole Miss 14-7 while the '65 club lost to Tennessee 27-6. Dry was the offensive line coach for the 1967 Houston Oiler outfit that won the American Football League Eastern Division title, but lost the championship game to Oakland, 40-7.

ASSISTANT COACHES

TOOKIE BERRY, (TCU '74), Part-time assistant—Joined TCU staff in 1974 and has served as graduate assistant and currently as one of two part-time assistants as allowable under NCAA regulations.

Coaching Experience: TCU, part-time assistant and graduate assistant, 1974-77.

Playing Experience: Honorable mention all-state linebacker on state finalist team at Odessa Permian High School. Three-year letterman and starter at linebacker for TCU, 1970-72. Captain of Horned Frogs in 1971-72. All-SWC freshman team at linebacker in 1969.

Bowl Experience: None.

Personal: born Alvin Lee Berry, Aug. 18, 1950, in Odessa . . . single . . . older brother Royce played at University of Houston and in the National Football League . . . Methodist . . . hobbies: water sports.

CHARLIE FRAZIER, (Texas Southern '64), Receivers—Joined TCU staff in December, 1976. Came from Tulsa where was receiver coach.

Coaching Experience: Sharpstown Junior High School in Houston, Texas. Rice University, assistant, 1975. Tulsa, receiver coach, 1976.

Playing Experience: Schoolboy athlete at Marshall High in Angleton, Texas. Did not play college football, but ran track at Texas Southern. Was member of 440 relay team that set world record. Played professionally for seven years with Houston Oilers and two years with New England Patriots. Named to 1966 American Football League all-star team. Caught more than 200 passes for more than 3,300 yards in career. Retired 1969.

Bowl Experience: One as coach (Independence, 1976, for Tulsa).

Personal: born Charles Frazier, Aug. 12, 1939, in Houston . . . married (Betty Jean) . . . one son: Hal (7) . . . B.S. degree from Texas Southern, 1964 . . . M.E. from Texas Southern, 1975 . . . named to NAIA track Hall of Fame.

FRANK GRIMM, (Tulsa '69), Offensive Line–Joined TCU staff in December, 1976. Came from Tulsa where he had been defensive end coach.

Coaching Experience: Tulsa graduate assistant, 1970-71; Tulsa Edison High, assistant, 1972; Tulsa Edison High, defensive coordinator, 1973-74; Tulsa, defensive end coach, 1975-76.

Playing Experience: Schoolboy athlete at Father Judge High in Philadelphia, Pa. Three year starter at three different positions (tight end, defensive end, offensive tackle) at Tulsa. Named best blocking lineman and selected to All Big Four team, 1967. Played and coached for semi-pro Tulsa Knights in 1974.

Bowl Experience: One as player (Bluebonnet, 1965, for Tulsa). One as coach (Independence, 1976, for Tulsa).

Personal: born Frank Grimm Nov. 18, 1944, in Philadelphia . . . B.S. degree in physical education from Tulsa, 1969 . . . married (Sue) . . . two sons: Brian (3), Andrew (1 month) . . . one daughter: Ann Jeanette (5) . . . Catholic . . . also TCU's weight training coach.

MARK HATLEY, (Oklahoma State '72), Defensive Backs–Joined TCU staff in December, 1976. Came from Tulsa where he had been secondary coach.

Coaching Experience: Oklahoma State, defensive backs, 1973-75; Tulsa, defensive backs, 1976.

Playing Experience: All-state fullback-linebacker at Phillips, Texas, as schoolboy. Two year starter at linebacker at Oklahoma State University in 1970-1971.

Bowl Experience: Two as coach (Fiesta Bowl, 1974, for Oklahoma State; Independence Bowl, 1976, for Tulsa).

Personal: born Mark Allison Hatley, Sept. 19, 1949, in Phillips, Texas . . . married (Claudia) . . . one daughter: Eliza (2) . . . BS in Business Education from Oklahoma State, 1972 . . . Methodist . . . hobbies: hunting, fishing, golf.

JAMIE HUNTER, (Henderson State '70), Defensive Line–Joined TCU staff in December, 1976. Came from Tulsa where he had been defensive line coach.

Coaching Experience: Grand Prairie, Texas, High, assistant, 1970-71. Tulsa, graduate assistant, 1972. Tulsa, freshman coach, 1973. Tulsa, defensive line, 1974-76.

Playing Experience: Played schoolboy ball at Grand Prairie, Texas, High School. Four year letterman offensive guard at Henderson State in Arkadelphia, Arkansas. All-conference selection, 1968. Played in Arkansas Intercollegiate all-star game, 1968. Conference shot put champion, 1967.

Personal: born James Hunter, Dec. 2, 1947, in Paris, Texas . . . married (Pat) . . . two sons: Phillip (11) and David Lee (8) . . . Bachelor's degree from Henderson State, 1970 . . . also serves as TCU's recruiting coordinator.

MIKE HUDSON, (East Texas State '70), Part-time assistant–Joined TCU staff in August, 1977, coming from Rose City Junior High in Little Rock, Arkansas. Will serve as one of two part-time assistants as allowed by NCAA rules.

Coaching Experience: Arkansas Tech, head baseball and assistant football, 1972-73; Rose City Junior High, Arkansas, head football coach, 1974-75-76; TCU, part-time assistant in football, 1977.

Playing Experience: Schoolboy athlete at Monticello High in Arkansas where was four year football letterman. Played free safety for four years at East Texas State University, 1966-69.

Bowl Experience: None.

Personal: Born David Michael Hudson, Feb. 16, 1948, in Heber Springs, Arkansas . . . married (Jacqueline) . . . one daughter, Misty (4) . . . B.S. degree from East Texas State University, 1970 . . . hobbies: golf, fishing, water skiing.

BOB JUNKO, (Tulsa '69), Defensive Coordinator–Joined TCU staff in December, 1976. Came from Tulsa where he had been linebacker coach. Will head defensive unit as well as coach linebackers for Horned Frogs.

Coaching Experience: Tulsa, graduate assistant, 1968-69; Tulsa, linebacker coach, 1970-76.

Playing Experience: Standout schoolboy athlete at Trinity High School in Washington, Pa. Three year letterman at linebacker at Tulsa. All-Missouri Valley Conference and honorable mention All-America 1966. National Lineman of the Week 1967 after victory over Arkansas. Played linebacker with Ottawa of Canadian Football League 1968.

Bowl Experience: One as player (Bluebonnet, 1965, for Tulsa). One as coach (Independence, 1976, for Tulsa).

Personal: born Robert Junko, July 4, 1946, in Washington, Pa. . . . married (Judy) . . . two sons: Jeff (5) and Mike (3) . . . Catholic . . . B.S. degree in history and education from Tulsa, 1968 . . . M.A. degree from Tulsa, 1970.

HAROLD RICHARDSON (SMU '68), Defensive Ends–Joined TCU staff in December, 1976, coming from Oklahoma State University where was linebacker coach.

Coaching Experience: Southern Methodist University, linebacker coach, 1971-72; Oklahoma State University, linebacker coach, 1973-76.

Playing Experience: All-city schoolboy performer in football, basketball and baseball at Houston Jones; tight end at SMU, 1966-67; All-Southwest Conference first baseman in baseball at SMU.

Bowl Experience: One as player (Cotton Bowl, 1966, at SMU); Two as coach (Fiesta Bowl, 1974, at Oklahoma State; Tangerine Bowl, 1976, at Oklahoma State).

Personal: born Harold Lee Richardson, Sept. 27, 1944, in Houston . . . married (Ramona) . . . no children . . . Presbyterian . . . BBA degree in finance from Southern Methodist University, 1968 . . . formerly member U.S. Army Reserve . . . hobbies: golf.

JOHN SOMSKY (Bethany '71), Offensive Line–Joined TCU staff in December, 1976, coming from West Virginia University where was offensive line coach.

Coaching Experience: Canon McMillan High School, Canonsburg, Pa., assistant football and track coach, 1971-74; Purdue University, graduate assistant football coach, 1975; West Virginia University, offensive line coach, 1976.

Playing Experience: Won nine varsity letters as all-around schoolboy star at Fort Cherry High in McDonald, Pa.; Four-year letterman at Bethany College in West Virginia as tight end, 1967-70.

Bowl Experience: None.

Personal: Born John Allard Somsky, February 25, 1949, in Canonsburg, Pa. . . . single . . . B.A. degree in HPE from Bethany College, 1971 . . . M.S. degree from West Virginia University, 1974 . . . Catholic . . . hobbies: tennis.

GREG WILLIAMS, (North Carolina State '68), Offensive Coordinator–Joined TCU staff in December, 1976, coming from West Virginia where he had been defensive coordinator for two seasons.

Coaching Experience: North Carolina State, graduate assistant, 1968; Youngstown State, Ohio, quarterbacks and receivers, 1969-70; Tulsa, freshmen, 1971; Tulsa, secondary, 1972-74; West Virginia, defensive coordinator and defensive backs, 1975-76.

Playing Experience: Standout schoolboy performer in football, basketball, baseball at Danville, Pennsylvania. Lettered as defensive back at North Carolina State, 1965-66-67. The 1967 team went 9-2 and beat Georgia in Liberty Bowl. It was ranked second in the nation in defense against the score.

Bowl Experience: One as player (Liberty Bowl, 1967, for North Carolina State). One as coach (Peach Bowl, 1975, for West Virginia).

Personal: born Gregory H. Williams, October 20, 1946, in Danville, Pa. . . . married (Mary Anne) . . . two daughters: Shelly (8) and Beth (5) . . . BS from North Carolina State in 1968 . . . Catholic . . . hobbies: golf.

OTHER STAFF

ROSS BAILEY, (TCU '76), assistant athletic trainer–Ross begins his first year this fall as TCU's newest assistant trainer. He joins top assistant Jim Sullenger and head man Elmer Brown to add to TCU's already excellent athletic training program. Ross first attended TCU in 1972 as a student trainer and stayed on in 1976 as a graduate assistant for the athletic department.

A graduate of Bryan Adams High School in Dallas, Ross graduated from TCU in 1976 with a B.S. degree in physical education, majoring in athletic training and minoring in biology. He received his masters from TCU in 1977 in education supervision.

Ross is single and is a member of Delta Psi Kappa and Phi Sigma honorary fraternities. He is also a certified member of the National Athletic Trainers Association (NATA) and the Southwest Athletic Trainers Association. While a student trainer at TCU, he served as the first president of the Southwest Student Athletic Trainers Association.

ELMER BROWN, (North Texas '38), head athletic trainer–One of the best known trainers in America, Elmer Brown is in his third decade with the TCU athletic department.

He became head trainer in 1951, coming from Midwestern University. He previously had coached at Laredo, Corpus Christi, Gladewater and Wichita Falls.

Elmer and twin brother Delmer, now head track coach at East Texas State, were track standouts at Eastland High and then at Abilene Christian and North Texas where they set national records.

He served as head trainer for the 1956 Olympic track team at Melbourne, Australia. Elmer is past president of the Southwest Trainers Association and a past director of the National Trainers Association. He has been named to the Helms Athletic Foundation Athletic Trainers Hall of Fame. In the spring of 1976 he was honored by the TCU Alumni Association.

He has lectured at the Texas coaching school on numerous occasions and has served with the Oil Bowl for 28 years. He also lectured in Europe.

Elmer and wife (Carolyn) have two married daughters, Carolyn Ann and Nancy, and two grandchildren.

JIM GARNER, (TCU '65), sports information director—Garner is going into his ninth year as sports information director for Horned Frog athletics. He graduated from TCU in 1965 with a BA in journalism and a minor in radio-television.

Following graduation, Garner served as sports editor and then editor of the Lamesa *Daily Reporter*. He was the youngest editor of a daily in the state at that time. After a short stint with the Abilene *Reporter News*, he returned to Fort Worth as a sports writer for the *Star-Telegram* where he worked for three years before accepting the position at TCU.

A native of Winnsboro in East Texas, Garner played football at Tyler Lee. At TCU he was a member of Delta Tau Delta fraternity. He holds memberships in the College Sports Information Directors Association, Texas Sports Writers Association, Football Writers of America Association and the Fellowship of Christian Athletes. He is past president of the Greater Fort Worth Area FCA adult chapter and sponsors the Burleson High School huddle. His football, basketball and recruiting press guides have received national recognition.

Garner and wife (Genny) have three daughters: Laura Lee (11), Mary Lois (8) and Jamey Carol (4).

They are members of the First United Methodist Church of Burleson.

TED HAJEK, (TCU '64), business manager—Although this is Ted Hajek's second year as athletic business manager, the Burleson native has been linked with TCU athletics since 1960 when he came on a football scholarship.

The head golf coach until 1974 when he resigned to devote full time to the pressing duties of the ticket office, Hajek was a halfback on the Horned Frog varsity and then worked for two years as a student helper with ticket manager Frank Windegger. Upon graduation in 1964, he joined the staff on a full time basis.

For four years, Hajek served as assistant track coach in addition to working in the ticket and athletic business offices. He was promoted to the head ticket job in January of 1972. He was named business manager in 1975. He served three years as head golf coach.

Hajek and wife (Judy) still reside in their hometown of Burleson. They have two sons, Joe (14) and Willy (7). They are members of the First United Methodist Church of Burleson.

TOMMY LOVE, (Texas Tech '70), head ticket manager–Tommy Love is in his first year as ticket manager after serving three years as associate. He came from the Fort Worth *Press* where his coverage of TCU athletics won him the readership of many Horned Frog fans.

Love was a sports writer and columnist for the *Press* from 1971 until his hiring at TCU in the summer of 1974. At the *Press* he was honored with Scripps-Howard and Fort Worth chapter of Sigma Delta Chi awards for his journalistic efforts in 1973. He launched his newspaper career at his alma mater of Texas Tech where he was sports editor of the *University Daily*. He was also vice-president of the Tech Sigma Delta Chi chapter his senior year. He won numerous awards for sports writing during his college career.

A native of Tulia, Texas, where he played basketball, Love journeyed from graduation to the National Guard in 1971 and basic training at Ft. Leonard Wood, Missouri, and Ft. Benjamin Harrison in Indianapolis, Indiana.

Love and his wife (Donna) have one son, Brandon (3). He received his B.S. degree from Texas Tech majoring in journalism and minoring in history.

JIM SULLENGER, (TCU '69), assistant athletic trainer–Top hand to Elmer Brown, Jim Sullenger is in his seventh year as assistant trainer. "Sully" has been associated with TCU athletic training since he was a student trainer starting in 1965.

A graduate of Snyder High, Sullenger came to TCU in 1965, graduating with a B.S. degree in physical education in 1968, majoring in athletic training and minoring in biology. He received his masters from TCU in 1971 in education supervision.

After his 1969 TCU graduation, Sullenger was athletic trainer and biology teacher at Fort Worth Eastern Hills until he returned to Frogland in 1971 as assistant trainer. He is a member of the Southwest Athletic Trainers Association and the National Athletic Trainers Association.

Sullenger also serves as an instructor in the physical education department.

Jim and wife (Marie) have one daughter, Stacey (5).

MEL THOMAS, (Texas Wesleyan '60), equipment manager–One of the most versatile persons on the Horned Frog staff, Mel Thomas serves as equipment manager for all sports, as head golf coach and as coordinator for activities in Daniel-Meyer Coliseum. Previously, he also served as an assistant football coach.

He joined the TCU staff in July of 1971, coming from Garland High where he was head track coach and assistant football coach. He came to TCU as equipment manager and junior varsity football mentor.

He was named head golf coach in May of 1976 and relinquished his football coaching duties at that time.

An all-round schoolboy athlete at Waxahachie, he played football and basketball at Henderson County Junior College and then basketball for three seasons at Texas Wesleyan.

Thomas and wife (Barbara) have two daughters: Monica (11) and Lisa (9), and a son , Scott (1). They are members of the South Hills Baptist Church.

GUY SHAW THOMPSON (TCU '57), stadium manager–Former Horned Frog athlete Guy Shaw Thompson is serving in his third year as manager for TCU's Amon Carter Stadium. In this capacity he is responsible for all activities held in the stadium as well as maintenance and security.

For twelve seasons Thompson has served as head coach of the TCU track team. During that time his relay teams have received national recognition. His relay units have finished in the top six at the NCAA meet four of the last six years.

An end on the 1953 football team, Thompson ran the 100-yard dash and on both relays for the Horned Frog thinclads. He also played football at Tyler Junior College.

Thompson is a native of Kaufman where he played football, basketball and ran track. He participated in the state schoolboy track meet in both sprints and the shot put.

He worked in the Arlington school system as an assistant in football and head track coach before coming back to TCU in 1965.

Thompson and wife (Wanda) have two sons, Shaw (12) and Taylor (7).

MARK VALDEZ, (TCU '75), assistant ticket manager—Mark Valdez is beginning his second year as assistant ticket manager. This year he becomes the right-hand man of Tommy Love, TCU's new head ticket manager. Love, in speaking about Mark, says, "Mark has proven to be a valuable asset in the ticket office and possesses a great personality which aids him in dealing with the public."

Mark has been involved with TCU athletics since he first enrolled in the fall of 1971 and became the head student equipment manager. He served in this capacity for four years and gained much respect and praise from not only his superiors but also the players and coaches.

He is single and a graduate of Garland High School. Mark graduated from TCU in '75 receiving a B.S. degree in physical education with a minor in biology.

KENT WALDREP, assistant sports information director—A former Horned Frog halfback, Waldrep joined the TCU staff in May of 1977 as assistant to sports information director Jim Garner. He still is in the process of completing work on his degree.

Waldrep was a halfback on the 1973-74 Horned Frog varsity, starting and lettering in 1974. He was voted recipient of the Ralph Lowe Sportsmanship Award following the 1974 season. He was a member of the Campus Alumni Association and Sigma Chi social fraternity.

He was all-county in football and track as a schoolboy at Alvin High where he led the district in scoring and in one game as a sophomore carried the ball five times for five touchdowns and over 200 yards. He was captain of the football and golf teams and also lettered in track and basketball. He was the second place medalist in the district golf tournament and a member of the national Honor Society.

The 23-year-old Waldrep is single and resides in nearby Grand Prairie. He is active in church and Christian-related activities.

ATHLETIC ADMINISTRATION

DR. KENNETH W. HERRICK (Stanford '46), faculty representative—A member of the TCU athletic council since 1960, Dr. Herrick is beginning his eleventh year as the University's faculty representative to the Southwest Conference. He also is the immediate past president of the SWC.

He was promoted to the faculty rep post in the spring of 1967 upon the retirement of Dr. Henry Hardt, who had served in that capacity for ten years.

A noted author, Herrick came to TCU as professor of Insurance in 1957. He also is chairman of the Management Department and holds both B.A. and M.A. degrees from Stanford, and a Ph.D. in Economics from the University of Pennsylvania.

A follower of all sports, Herrick starred on a high school basketball championship team in South Pasadena, California.

Herrick has spent several summers in Europe recently doing research and study on insurance and related fields.

He and his wife (Betty) have two sons, Brooks and Steve.

L. CECIL WHITE (TCU '48), vice chancellor—L. Cecil White is serving in his second year as liaison between the athletic department and the University administration. An ardent sports fan, White always has been a close follower of Horned Frog athletics.

His official title with the University is that of Vice Chancellor and Chief Fiscal Officer. In addition to those duties he will be responsible for the athletic department this year, acting as the immediate administrative superior to athletic director Frank Windegger.

White graduated from TCU in 1948 with a B.S. in Commerce. He obtained his CPA the following year. He joined the University staff in September of 1955 as business manager and was named Vice Chancellor in March of 1961.

He served with the U.S. Army infantry in World War II and was active in the Pacific Theatre, receiving the Purple Heart and Bronze Star.

White and wife (Ceville) have a daughter, Susan, and a son, Stephen.

THE PLAYERS

ANALYSIS OF LETTERMEN BY POSITION FOR 1977

Listed are the lettermen returning and lost from the 1976 TCU varsity squad (by '76 positions) with their status for this season:

OFFENSE (19 of 25 Return)

RECEIVERS RETURNING (6)—MIKE RENFRO, Sr-3L, started every game at SE; Mark Renfro, Jr-1L, No. 2 SE; Chuck Giammalva, Sr-2L, No. 3 SE; JAMES WRIGHT, Sr-1L, started every game at TE; James Harris, Jr-1L, No. 3 TE; Micheal Milton, Jr-1L, No. 3 FL.

Lost (3)—VERNON WELLS, 2L, started every game at FL; Gary Patterson, 3L, No. 2 FL; Bill Bishop, 3L, No. 2 TE.

TACKLES RETURNING (3)—EARL REEVES, Sr-1L, started 9 games at LT, 2 at LG; James McMath, Jr-2L, started 2 games at LT; DONALD DAVIS, Jr-1L, started 7 games at RT.

Lost (0)

GUARDS RETURNING (3)—JIM BLACKWELDER, Sr-3L, started 9 games at LG; MIKE McLEOD, Sr-3L, started 7 games at RG, 4 at RT; Bill Frost, Jr-1L, No. 2 LG.

Lost (1)—David Cody, 2L, started 4 games at RG.

CENTERS RETURNING (1)—Danny Kaspar, Sr-2L, No. 2 center.

Lost (1)—JERRY CAILLIER, 3L, started every game.

QUARTERBACKS RETURNING (2)—JIMMY DAN ELZNER, Sr-3L, started 8 games at QB; Steve Bayuk, Jr-1L, started 3 games at QB

Lost (0)

FULLBACKS RETURNING (1)—LORANCE WILLS, So-1L, started 6 games at FB.

Lost (1)—Gerry Modzelewski, 2L, started 4 games at FB

HALFBACKS RETURNING (3)—TONY ACCOMANDO, Sr-1L, started 9 games at HB; Audie Woods, Sr-1L, started 2 games at HB, 1 at FB; Jimmy Grant, Jr-1L, No. 3 HB and FB.

DEFENSE (18 of 28 Return)

ENDS RETURNING (3)—MARSHALL HARRIS, Sr-3L, started every game at LE; Wesley Roberts, So-1L, No. 2 LE; James Price, Jr-2L, No. 2 RE.

Lost (1)—SCOTT O'GLEE, 3L, started every game at RE.

TACKLES RETURNING (3)—ALAN TEICHELMAN, Sr-2L, started every game at LT; LYNN DAVIS, Sr-2L, started 8 games at RT; John Ferguson, So-1L, No. 3 RT.

Lost (2)—Tom Warden, 2L, started 3 games at RT; J.G. Crouch, 3L, No. 2 LT.

LINEBACKERS RETURNING (4)—BILLY NEEL, Sr-2L, started 6 games at LLB, 3 at RLB; JERRY GAITHER, Sr-3L, started 7 games at RLB, 1 at LLB; Andrew Allan, Sr-2L, started 1 game at RLB; Doug King, Sr-2L, No. 2 LLB.

Lost (4)—JOE SEGULJA, 3L, started 10 games at MLB; Steve Cooper, 1L, started 1 game at MLB; Mack George, 2L, started 3 games at LLB; Jim Quinn, 3L, started 1 game at LLB.

CORNERBACKS RETURNING (5)—PERRY COLSTON, Jr-2L, started 7 games at LCB; RICKY WRIGHT, Jr-2L, started every game at RCB; Steve Barnes, So-1L, started 2 games at LCB; Chris Judge, So-1L, started 1 game at LCB; George Layne, Sr-1L, specialty teams.

Lost (0)

SAFETIES RETURNING (3)—Kyle Killough, Jr-1L, started 2 games at FS; Jim Barwegen, Jr-1L, No. 2 SS; Kent Elenburg, So-1L, No. 2 FS.

Lost (3)—DARRYL LOWE, 2L, started every game at SS; RICHARD HEIN, 2L, started 9 games at FS; Jimmy Don Young, 3L, specialty teams.

SPECIALISTS (2 of 2 Return)

PLACEMENTS RETURNING (1)—Ruben Ray, Sr-1L
(Lost (0)

PUNTERS RETURNING (1)—Cameron Young, So-1L
Lost (0)

(NOTE: Three lettermen from previous years return. They are offensive guard Mark Krug, who started every game in 1975 at RG; defensive back Marvin Brown, who started six games at LCB in 1975; and placekicker Tony Biasatti, who lettered in 1974.)

POSITION CHANGES: Important position changes from 1976 include defensive tackle Alan Teichelman and offensive guard-tackle Mike McLeod both to center and leading rusher Tony Accomando to flanker.

1977 DEPTH CHART

(After Spring Training)

OFFENSE

QB	12	Steve Bayuk, 6-1, 195, Jr-1L
	11	JIMMY DAN ELZNER, 6-3, 200, Sr-3L
	15	Don Harris, 6-3, 180, So-JV
FB	22	LORANCE WILLS, 6-0, 205, So-1L
	36	Duncan Still, 6-0, 205, Jr-Tr
RB	21	Audie Woods, 5-8, 160, Sr-1L
	25	Raymond Williams, 6-3, 198, So-JV
FL	85	Mark Renfro, 6-1, 183, Jr-1L
	24	TONY ACCOMANDO, 5-9, 163, Sr-1L
SE	26	MIKE RENFRO, 6-0, 185, Sr-3L
	48	Martinez Smith, 6-0, 180, Jr-JV
LT	60	DON DAVIS, 6-4, 250, Jr-1L
	77	Donnie Ashenfelter, 6-3, 235, So-JV
LG	73	EARL REEVES, 6-3, 240, Sr-1L
	67	JIM BLACKWELDER, 6-3, 225, Sr-3L
C	57	Danny Kaspar, 6-2, 225, Sr-2L
	66	ALAN TEICHELMAN, 6-3, 250, Sr-2L
	76	MIKE McLEOD, 6-3, 238, Sr-3L
RG	75	Mark Krug, 6-4, 260, Jr-2L
	62	Bill Frost, 6-0, 225, Jr-1L
RT	71	James McMath, 6-5, 240, Jr-2L
	68	Doug Eidd, 6-7, 270, Jr-JV
TE	86	JAMES WRIGHT, 6-4, 237, Sr-2L
	80	James Harris, 6-4, 220, Jr-1L
	81	Brad Bowen, 6-2, 215, So-JV

DEFENSE

LE	83	Paul Gorman, 6-5, 205, So-JV
	97	Matt Weiss, 5-10, 195, So-JV
LT	79	MARSHALL HARRIS, 6-6, 230, Sr-3L
	55	James Price, 6-3, 260, Jr-2L
NG	50	Andrew Allan, 6-2, 210, Sr-2L
	64	John Ferguson, 6-3, 242, So-1L
RT	72	LYNN DAVIS, 6-3, 245, Sr-2L
	58	Wesley Roberts, 6-5, 250, So-1L
RE	43	JERRY GAITHER, 6-2, 220, Sr-3L
	82	Blake Lambert, 6-2, 205, Jr-JV
	96	Kevin McBurnett, 6-1, 205, Jr-JV
LLB	20	BILLY NEEL, 6-0, 215, Sr-2L
	91	Steve Barker, 6-0, 205, So-JV
RLB	31	Doug King, 6-0, 210, Sr-2L
	47	Charlie Abel, 6-0, 207, So-JV
LCB	30	PERRY COLSTON, 6-0, 170, Jr-2L
	19	George Layne, 5-11, 180, Sr-1L
RCB	23	RICKY WRIGHT, 5-9, 170, Jr-2L
	49	Rick Leverich, 5-11, 180, Jr-JV
FS	44	Kent Elenburg, 6-1, 180, So-1L
	46	Kyle Killough, 6-2, 185, Jr-1L
	27	Chris Judge, 6-2, 185, So-1L
SS	28	Steve Barnes, 6-1, 198, So-1L
	14	Jim Barwegen, 5-10, 185, Jr-1L

OFFENSIVE OUTLOOK

STARTERS RETURNING (9)–quarterback Jimmy Dan Elzner, fullback Lorance Wills, running back Tony Accomando (shifted to wide receiver), split end Mike Renfro, tight end James Wright, left tackle Earl Reeves (shifted to left guard), left guard Jim Blackwelder, right guard Mike McLeod (shifted to center), right tackle Don Davis (shifted to left tackle).

STARTERS LOST (2)–flanker Vernon Wells, center Jerry Caillier.

QUARTERBACK–One of the more fortified positions on the team with three candidates battling for the starting berth. Senior Jimmy Dan Elzner started eight games last year and passed for 1,354 yards, second best in the Southwest Conference and 18th nationally. Junior Steve Bayuk started the other games and almost directed upsets of then-unbeaten Texas Tech and highly-touted Baylor. Sophomore Don Harris is fresh off a freshman campaign where he led the junior varsity to its best record in a decade. Elzner is a big, classic pro dropback style passer while Bayuk is the street-fighter type quarterback who likes to cram it down the opposition's throat. Harris possesses one of the finest arms to ever hit Frogland and is a deceiving runner. The trio gives TCU its best depth at quarterback in modern history.

RUNNING BACK–A position up for grabs with returnee Audie Woods and Raymond Williams the top candidates. Woods is small (160) while Williams is bigger (198) and faster yet lacks experience. Despite his lack of size, Woods maintained a 3.3 rushing average last year. Letterman Jimmy Grant (195) or several freshman recruits could help. One of the big worries is a lack of speed.

FULLBACK–Lorance Wills was a varsity starter the last half of his freshman campaign and showed no signs of slacking up in the spring. His play was one of the true bright spots. A 205-pounder, Wills was the team's number two rusher and had a 3.1 average per carry. He showed good consistency in the spring, but junior college transfer Duncan Still (205) is pressing. Also challenging are Greg McEachern (185), the leading rusher on the '76 junior varsity, and Ruben Ray (195). Like running back, incoming freshmen could make a bid.

WIDE RECEIVER–The wide receiver situation starts with Mike Renfro, twice All-Southwest Conference and a 1977 All-America candidate. He's closing in on the SWC career record book for catches and yardage after already having rewritten TCU's. The bright spots of spring were the progress of Mark Renfro, Mike's younger brother, and Martinez Smith along with the ability of Tony Accomando to successfully switch from running back. Accomando was the team's top rusher in 1976, but he also was on the receiving end of 19 passes to rank fourth in that category. Another candidate is fleet Micheal Milton, who split spring duties between the football practice field and the track where he is a sprinter with a best of 9.5 to his credit.

TIGHT END–Like quarterback, a depth-laden position. Coach F.A. Dry calls massive James Wright (6-4, 237) "as fine a tight end as I've ever coached." He should bid for post-season recognition. Letterman James Harris and soph Brad Bowen provide more than ample support.

TACKLE–Donald Davis (6-4, 250) is a returning starter, but has been moved from the right to left side. James McMath (6-5, 240) saw considerable action as a soph and goes into the fall entrenched on the other side. Depth depends on the continued improvement of Doug Eidd (6-7, 270), the biggest Frog, and soph Donnie Ashenfelter (6-3, 235).

GUARD–Three players with starting experience are available in Earl Reeves, Mark Krug and Jim Blackwelder, Reeves (6-3, 240) started most of 1976 at left tackle, but moved to guard

late in the season after Blackwelder (6-3, 225) was felled by an injury. Krug (6-4, 260) was expected to bid for post-season honors, but was sidelined by a pre-season injury and missed the entire campaign. Depth must come from letterman Bill Frost (6-0, 225) or squadman Frank Hartman (6-3, 245).

CENTER—Three seniors are available, but only one has played the position before. Danny Kaspar (6-2, 225) is the lone experienced pivot. Alan Teichelman (6-3, 250) has been a regular at defensive tackle for two years, but was shifted to offense midway through the spring. Mike McLeod (6-3, 238) also has started for two seasons, playing both guard and tackle. Junior college transfer Robert Kemp is due to handle the deep snaps on punts and placements.

DEFENSIVE OUTLOOK

STARTERS RETURNING (7)—left end Marshall Harris (now at tackle), left tackle Alan Teichelman (now at center), right tackle Lynn Davis, linebacker Billy Neel, linebacker Jerry Gaither (now at end), cornerback Ricky Wright, cornerback Perry Colston.

STARTERS LOST (4)—right end Scott O'Glee, middle linebacker Joe Segulja, strong safety Darryl Lowe, free safety Richard Hein.

ENDS—Jerry Gaither (6-2, 220) drew raves from the coaching staff for his spring work. A three-year letterman, he was a 1976 starter at outside linebacker. He will be backed on the strong side by a pair of squadmen, Blake Lambert (6-2, 205) and Kevin McBurnett (6-1, 205). A pair of sophs, Paul Gorman (6-5, 205) and Matt Weiss (5-10, 195), are battling for the number one berth on the other side of the field. Incoming recruits could be a factor, too.

INTERIOR LINE—Six good players are available for the three spots. Seniors Marshall Harris (6-6, 230) and Lynn Davis (6-3, 245) are returning regulars. James Price (6-3, 260) and John Ferguson (6-3, 242) are experienced hands who had good springs. Soph Wesley Roberts (6-5, 250) missed all of spring work with an injury, but should be a strong factor. He was the 1976 pre-season Defensive Newcomer of the Year in the SWC. Andrew Allan (6-2, 210) was moved from linebacker after the start of spring drills and wound up the top nose guard. Davis, Ferguson and Roberts also could play nose guard or tackle. Overall, this should be one of the strongest spots on the team.

LINEBACKER—Veteran Billy Neel (6-0, 215) is the lone established hand and help is needed. Letterman Doug King should benefit the situation and sophs Charlie Abel, a walk-on who worked his way into a scholarship, and Steve Barker came on during spring practice. However, this is another place where newcomers could step in.

CORNERBACK—Returning regulars Ricky Wright and Perry Colston are both small (170), but tough and have savvy. George Layne is a fifth-year player who began making a strong challenge in spring drills. Squadman Rick Leverich could be a factor and Kent Elenburg or others could move over from safety.

SAFETIES—Sophomore Steve Barnes (198) had an outstanding spring and shows signs of becoming a premier player. He's settled in at strong safety with letterman Jim Barwegen in reserve. The free safety is up for grabs with four candidates. Marvin Brown was a starter at cornerback as a freshman in 1975, but sat out last season. He's one of the fastest players on the squad. Chris Judge saw varsity duty at both cornerback and safety last fall as a freshman. Kyle Killough was the early season starter before being felled by an injury, something that has been a problem throughout his TCU career. Kent Elenburg was a walk-on who was a standout on the junior varsity and then was promoted to the varsity for the latter half of the season and saw enough duty to letter. The unusual depth at free safety could enable a position switch for one or more.

COACH DRY SAYS

PROSPECTS FOR 1977–*"The key to our situation rests in the change of attitude and how quick the players pick up the installation of a new offensive and defensive approach to the game. We need definitely to improve our speed at a number of key positions. I was more than pleased with the rest of the squad during spring training."*

QUARTERBACK–*"I'm very pleased with the threesome of Steve Bayuk, Jimmy Dan Elzner and Don Harris. I think this is one of the strongest depth positions on our football team. I'm very pleased with the way they all adapted to the veer offense. Any one of them could do the job."*

RUNNING BACK–*"Lorance Wills had an outstanding spring at fullback. We had improvement from junior college transfer Duncan Still at the same position. Audie Woods, Raymond Williams and Greg McEachern should help, too. However, we still need to improve our speed."*

RECEIVER–*"Of course, everyone knows Mike Renfro and what he can do. One of the true and pleasant surprises of the spring was the development of his younger brother, Mark, along with Martinez Smith. And Tony Accomando made the switch from running back to flanker with no problems. Micheal Milton missed much of spring work while running track, but when out he showed real good receiver quality and could be the sleeper of the whole bunch."*

OFFENSIVE LINE–*"Center is still unsettled and a three-way battle between a trio of seniors–Danny Kaspar, Alan Teichelman and Mike McLeod. If one of them comes forth plus the continued development of James McMath and Don Davis at tackle and the three guards (Mark Krug, Earl Reeves, Jim Blackwelder), then we should have a solid offensive line."*

OFFENSE OVERALL–*"The main factor is that we've got to be able to establish that we can run the football. When we can do that, we can say that the offense has developed to the stage where we can compete."*

DEFENSIVE LINE–*"This is one of our better depth positions. We should have the possibility of a good two deep with Lynn Davis, Marshall Harris, Andrew Allan, James Price, Wesley Roberts and John Ferguson. This appears to be the strongest depth spot on our football team other than quarterback."*

ENDS-LINEBACKERS–*"Billy Neel and Jerry Gaither had excellent springs. To become solid, we need consistent improved performances from Doug King and younger players like Steve Barker, Charlie Abel and Paul Gorman."*

SECONDARY–*"I feel we'll have a solid secondary with the possible development of Marvin Brown, who was unable to work out most of the spring. Perry Colston, Ricky Wright and Steve Barnes all had good workouts, and Chris Judge came on late. Kyle Killough was starting to develop before an injury put him out. There's some depth here and we'll go into fall with some positions still open."*

DEFENSE OVERALL–*"We should be a solid defensive unit and this must become the strength of our team until we can prove that we can run the football."*

MEET THE 1977 HORNED FROGS

ABEL, CHARLIE (47), 6-0, 207, So-JV, linebacker—walk-on candidate who performed well enough in spring training to earn a scholarship . . . was regular outside linebacker on '76 junior varisty squad that posted 3-1-1 record.

High School—all conference and all-district offensive guard at Horton Watkins High in Ladue, Missouri . . . captain . . . team advanced to state semi-finals junior and senior years . . . also lettered baseball . . . coach—Ed Velten.

Personal—born Charles Caspari Abel, June 25, 1958, in St. Louis, Mo. . . . parents: Dr. and Mrs. Charles C. Abel of St. Louis . . . dad internist . . . two sisters, one brother . . . single . . . major: pre-med . . . Presbyterian . . . hobbies: music.

ACCOMANDO, TONY (24), 5-9, 163, Sr-1L, flanker—team's leading rusher last year who was swtiched to wide receiver in spring . . . coaches highly pleased with adjustment he made . . . started nine games last year . . . had 3.2 rushing average . . . also team's fourth ranked receiver . . . transferred to TCU from Orange Coast J.C. in California where was first team All-American . . . led nation's number one juco club with 1,155 yards rushing and 174 points . . . tied for national lead in scoring . . . averaged 5.9 per carry for career . . . named player of year in California South Coast Conference.

High School—rushed for over 2,200 career yards at Westminster, Calif., High . . . area player of year . . . all-league, all-county . . . named outstanding back in Orange County All-Star game . . . also lettered basketball . . . coach—Bill Boswell.

Personal—born Anthony Joseph Accomando, Oct. 1, 1956, in Indianapolis, Indiana . . . parent: Mrs. Betty Accomando of Westminster, Calif. . . . mom secretary . . . one sister, one brother . . . single . . . major: business . . . Catholic . . . hobbies: cars . . . ambition: to coach.

RECORD AT TCU

RUSHING

Year	TC	YG	YL	NG	AVG.	TD	LP
Jr.	88	298	15	283	3.2	4	43

RECEIVING

Year	CT	NYG	TD	LP
Jr.	19	199	1	62

ALLAN, ANDREW (50), 6-2, 210, Sr-2L, nose guard—lettered past two years at linebacker . . . shifted to nose guard in spring drills and immediately began bidding for starting role . . . has played both middle and outside linebacker . . . started one game last year . . . had best of six tackles vs. Miami . . . career best seven vs. Texas in '75 . . . played some at fullback on jayvee as freshman.

High School—all-city and all-district fullback on co-championship team at Houston Milby . . . also lettered baseball . . . coach—J.D. Truelove.

Personal—born Andrew W. Allan, Oct. 17, 1954, in Houston . . . parents: Mr. and Mrs. A. E. Allan of Houston . . . dad marine engineer . . . one sister, two brothers . . . single . . . major: P.E. . . . Presbyterian . . . nickname: Andy.

ASHENFELTER, DONNIE (77), 6-3, 235, So-JV, offensive tackle—regular offensive tackle on '76 junior varsity that posted 3-1-1 record . . . worked hard in off-season program to trim down excess weight . . . had good spring and should see some duty this fall.

High School—most valuable offensive player as tackle at North Garland . . . captain . . . received some all-district recognition offensively . . . high school coach—Harry Beavers.

Personal—born Donald Leroy Ashenfelter, May 20, 1957, in Abilene . . . parent: Mrs. Anna Jean Price of Garland . . . mom works for telephone company . . . four sisters, one brother . . . single . . . major: P.E. . . . Baptist . . . Fellowship of Christian Athletes . . . nickname: Ash . . . hobbies: rattlesnake hunting.

BAKER, KELLEY (90), 6-1, 206, So-JV, defensive end—saw some varsity action in later stages of '76 campaign at linebacker . . . was regular outside linebacker on junior varsity team that accumulated 3-1-1 ledger . . . had two interceptions . . . could play either defensive end or linebacker.

High School—all-district defensive end at Pampa High . . . captain . . . team district co-champions . . . coach—John Welborn.

Personal—born Kelley Bob Baker, May 13, 1958, in Pampa . . . parents: Mr. Bob Baker; Mrs. Avis Tugwell of Pampa . . . dad district court reporter . . . one sister . . . single . . . hobbies: music, guitar . . . ambition: musician.

BARKER, STEVE (91), 6-0, 205, So-JV, linebacker—came on strong in spring after being shifted from fullback . . . had 10 tackles in final spring game . . . number three rusher on '76 junior varsity with 3.2 average.

High School—twice All-America selection as fullback for Dallas Jesuit High . . . also twice all-state and twice district offensive player of year . . . led team to state title and three district crowns . . . 1,130 yards rushing . . . coach—Gary Pasqua.

Personal—born Steven Wesley Barker, Jan. 10, 1958, in Dallas . . . parents: Mr. and Mrs. Gordon Barker of Dallas . . . dad vice president of marketing . . . two sisters . . . single . . . Catholic . . . hobbies: water skiing, fishing . . . major: business.

BARNES, STEVE (28), 6-1, 198, So-1L, defensive back—started two games at cornerback last year as freshman . . . moved to strong safety and had good spring . . . returned two interceptions for touchdowns in final spring game . . . had bests of 11 tackles vs. Baylor and 10 vs. Texas.

High School—all-district halfback at Alvin High where had over 1,200 yards rushing . . . twice named school's outstanding athlete . . . captain of football, track, basketball teams . . . regional finalist in track . . . coach—Kenneth McNutt.

Personal—born Stephen McQuin Barnes, Feb. 18, 1957, in Galveston . . . parents: Mr. and Mrs. Thomas L. Barnes of Alvin . . . dad construction worker; mom cosmetologist . . . two sisters, five brothers . . . single . . . major: radio-TV . . . Baptist . . . hobbies: collecting music, building . . . nickname: Chicken Hawk . . . ambition: speech therapist.

BARWEGEN, JIM (14), 5-10, 185, Jr-1L, defensive back—walk-on performer who worked way into scholarship . . . backup strong safety last year, seeing action in all games . . . best of six tackles vs. Houston . . . brother Doug is wide receiver for Arkansas.

High School—played at L. D. Bell High School in Hurst . . . coach—Len Mengwasser.

Personal—born James L. Barwegen, Sept. 20, 1954 . . . parent: Mrs. Betty Barwegan of Grapevine . . . father Dick (deceased) former Purdue All-American who played professionally with Baltimore Colts . . . major: psychology . . . hobbies: golf, basketball, hunting.

BAYUK, STEVE (12), 6-1, 195, Jr-1L, quarterback—started three games last year . . . directed team in games against Texas Tech and Baylor when Frogs almost pulled off major upsets . . . number three rusher on team . . . completed 55 percent of passes . . . passed for 230 yards vs. Baylor, completing 17 of 30 . . . hit 16 of 21 vs. Tech . . . named outstanding offensive player for those games . . . started one game (Texas) in '75 at running back although used primarily as backup quarterback that year.

High School—all-district punter-quarterback at Fort Worth Trinity . . . captain . . . also played basketball . . . coach—Bill Bookout.

Personal—born Steven Everett Bayuk, April 19, 1957, in Salida, Colo. . . . parents: Mr. and Mrs. John Bayuk of Bedford . . . dad in carpet business; mom cashier . . . one brother . . . single . . . major: speech communications . . . Catholic . . . hobbies: water skiing, playing guitar, music . . . dad All-America at Colorado . . . younger brother freshman linebacker for TCU.

RECORD AT TCU

PASSING

Year	PA	PC	HI	NYG	TD	LG
Fr(JV)	33	13	5	177	1	33
Fr(Var)	4	2	0	4	0	10
Soph	98	54	6	660	3	77

RUSHING

Year	TC	YG	YL	NG	AVG.	TD	LP
Fr(JV)	17	50	40	10	0.6	0	12
Fr(Var)	8	34	6	28	3.5	0	15
Soph	69	281	97	184	2.7	1	35

BIASATTI, TONY (1), 5-9, 180, Sr-1L, kicking specialist—team's regular placekicker as freshman in '74, but has seen sporadic duty since then . . . led team in scoring as frosh . . . 48-yarder in first varsity attempt vs. UTA third longest in TCU record book . . . soccer style.

High School—all-city kicker on Dallas Carter team that won three district titles . . . longest field goal of 49 yards . . . also lettered as discus thrower in track . . . coach—Kedric Couch.

Personal—born Edward Anthony Biasatti, June 28, 1956, in El Paso . . . parents: Mr. and Mrs. Edo S. Biasatti of Dallas . . . dad insurance agent . . . two sisters . . . married . . . Roman Catholic . . . hobbies: horseback riding, swimming, soccer, hunting . . . Fellowship of Christian Athletes . . . major: P.E.

RECORD AT TCU
SCORING

Year	TD	PAT	FG	Pts.
Fr.	0	7-8	4-12	19
So.	0	1-3	4-4	7

BLACKWELDER, JIM (67), 6-3, 225, Sr-3L, offensive guard—started nine consecutive games last season until felled by injury late in season . . . missed latter part of spring with knee ailment . . . one of more experienced hands on club . . . bidding for fourth varsity letter.

High School—all-city and all-conference offensive tackle and defensive end at Tulsa, Okla., Hale . . . team won state title as junior, runners-up senior year . . . captain . . . also lettered track, baseball . . . played in Oil Bowl all-star game . . . coach—Jim Smith.

Personal—born Jim Ray Blackwelder, March 19, 1955, in Odessa . . . parents: Mr. and Mrs. Cliff Blackwelder of Tulsa . . . dad executive salesman; mom clerk . . . two sisters . . . married (Nancy) . . . major: business . . . Christian . . . hobbies: music, hunting, camping, ranching . . . Fellowship of Christian Athletes.

BOWEN, BRAD (81), 6-2, 215, So-JV, tight end—led 1976 junior varsity in receiving yardage (150) . . . second in number of catches (7) . . . had good spring and could figure into '77 varsity plans.

High School—honorable mention all-state tight end-linebacker at Brownwood High . . . twice all-district . . . captain . . . caught 16 passes for 225 yards, three touchdowns . . . went to state meet in high jump . . . also lettered basketball . . . coach—Gordon Wood.

Personal—born Joe Brad Bowen, June 12, 1957, in San Saba . . . parents: Mrs. Gwen Bowen of Brownwood; Mr. Charles Bowen . . . dad teacher . . . one brother . . . single . . . First Christian . . . hobbies: having fun, taking it easy.

BROWN, MARVIN (29), 6-0, 180, So-1L, defensive back—returning after a year's layoff due to suspension . . . was varsity starter at cornerback as freshman in '75 when led team in interceptions and punt returns . . . second in kickoff returns . . . one of fastest players on squad . . . expected to handle returns and could see action at free safety.

High School—all-city and all-district defensive back at Houston Washington . . . led state in punt returns, averaging 31.1 per return . . . captain . . . also lettered track . . . coach—James Bryant.

Personal—born Marvin Ray Brown, March 18, 1957, in Houston . . . parent: Mrs. Margie Brown of Houston . . . two sisters, two brothers . . . single . . . major: business . . . Baptist . . . hobbies: drawing, listening to music.

RECORD AT TCU

RETURNS

Year	Int	LG	Punt	LG	KO	LG
Fr.	4-64	64	9-92	39	11-257	41

COLSTON, PERRY (30), 6-0, 170, Jr-2L, defensive back—started seven games at cornerback last year . . . had interception vs. Nebraska . . . top game of nine tackles vs. Rice . . . was second teamer on varsity as freshman in '75 . . . tops that year of five tackles vs. A&M.

High School—all-district split end and safety at Nacogdoches . . . all East Texas . . . captain . . . also lettered track . . . coach—Buddy Williams.

Personal—born Perry Cameron Colston, May 2, 1957, in Nacogdoches . . . parents: Mr. and Mrs. Nathaniel Colston of Nacogdoches . . . dad maintenance; mom beautician . . . one sister, two brothers . . . married . . . major: sociology; minor: business . . . Baptist . . . hobbies: collecting records, singing, dancing . . . nickname: Bip.

RECORD AT TCU

Year	Int	LG	Punt	LG	KO	LG
Soph	1-1	1	1-9	9	0	0

DAVIS, DON (60), 6-4, 250, Jr-1L, offensive tackle—started seven games last year at offensive right tackle . . . moved to left side in spring . . . could develop into one of TCU's premier offensive linemen . . . younger brother of former Horned Frog third team All-American Charlie Davis (now with St. Louis Cardinals) and current TCU defensive lineman Lynn Davis.

High School—two-way all-district tackle at Wortham High . . . regional qualifier in track . . . coach—Jim McNeil.

Personal—born Donald Steve Davis, June 27, 1957, in Wortham . . . parent: Mr. L. A. Davis of Wortham . . . dad farmer-rancher . . . two sisters, eight brothers . . . single . . . major: art . . . Baptist . . . Fellowship of Christian Athletes . . . hobbies: archery . . . nickname: Double D . . . ambition: art instructor.

DAVIS LYNN (72), 6-3, 245, Sr-2L, nose guard-defensive tackle—started eight games at defensive tackle last fall . . . moved to nose guard in spring, but will swing at all three down positions . . . tops of 12 tackles vs. Rice . . . started every game as soph in '75 with best of 14 tackles vs. SMU . . . named top defensive player in '75 Nebraska game.

High School—all-state defensive lineman at Wortham . . . captain . . . played in THSCA all-star game . . . placed sixth in discus at state track meet . . . coach—Carl Peters.

Personal—born Lynn Dell Davis, Jan. 1, 1956, in Wortham . . . parent: L. A. Davis of Wortham . . . dad farmer-rancher . . . two sisters, eight brothers . . . single . . . major: business; minor: P.E. . . . Baptist . . . hobbies: mechanics . . . nickname: K.C. . . . older brother (Charlie) former TCU star now with St. Louis Cardinals and brothers Don and Neal current teammates for Horned Frogs.

EIDD, DOUG (68), 6-7, 270, Jr-JV, offensive tackle—has had looks at both offensive and defensive line positions, but seemingly found a home on offense in spring . . . has had weight problems in past, but trimmed down and had good spring . . . could push for starting berth . . . biggest Frog.

High School—received all-district mention as tackle for Richardson Berkner High . . . also shot putter in track . . . coach—Allen Holiday.

Personal—born Douglas K. Eidd, July 22, 1956, in Memphis, Tenn. . . . parents: Mr. and Mrs. Douglas Eidd of Richardson . . . dad with health club . . . one sister . . . single . . . hobbies: fishing.

ELENBURG, KENT (44), 6-1, 180, So-1L, defensive back—came to TCU without scholarship last fall and was promoted to varsity before end of season . . . had nine tackles in Houston game . . . led junior varsity in interceptions with four in five games, averaging 25 yards per return . . . nephew of former Frog Delzon Elenburg.

High School—standout athlete at Jacksboro High School . . . coach Bill Hicks.

Personal—born William Kent Elenburg, Sept. 19, 1958 . . . parents: Mr. and Mrs. Howard Elenburg of Jacksboro . . . major: undeclared . . . hobbies: motorcycle riding, camping . . . nickname: Possom.

ELZNER, JIMMY DAN (11), 6-3, 200, Sr-3L, quarterback—started eight games last year and led team in passing and total offense . . . his 1,354 yards passing was ninth in the nation and second in Southwest Conference . . . fourth best season ever for a Frog quarterback . . . ranked 22nd nationally in total offense . . . already eighth in TCU career passing yardage . . . passed for 263 yards vs. SMU and 256 vs. Rice . . . threw two touchdown passes in 10-second span against SMU as freshman.

High School—second team all-state quarterback at Kaufman . . . completed 68 of 102 passes for 1,187 yards and 9 TDs . . . rushed for 368 yards and 6 TDs . . . played defensive end in THSCA all-star game . . . captain football and basketball . . . all-district basketball . . . also lettered baseball, track . . . won 11 varsity letters . . . coach—R. E. Caraway.

Personal—born Jimmy Dan Elzner, Jan. 17, 1956, in Terrell . . . parents: Mr. and Mrs. Ben Elzner of Kaufman . . . dad owns auto body shop; mom bank teller . . . two brothers . . . single . . . major: business; minor: P.E. . . . Catholic . . . hobbies: fishing, hunting . . . Fellowship of Christian Athletes . . . nickname: Rifleman.

RECORD AT TCU

PASSING

Year	PA	PC	HI	NYG	TD	LG
Fr.	89	28	9	427	3	35
So.	90	34	8	492	2	40
Jr.	223	100	19	1,354	5	62

FERGUSON, JOHN (64), 6-3, 242, So-1L, defensive tackle—moved up to varsity as freshman after leading junior varsity defensively to 3-1-1 record . . had best of four tackles in Houston game . . . had standout final spring game and should see much varsity action this fall . . . did not attend college or play ball in fall of '75.

High School—all-district fullback-linebacker at Italy High . . . captain . . . also lettered basketball, track . . . president Student Council . . . coaches—Bob Burch, Larry Turner.

Personal—born John Arthur Ferguson, April 30, 1956, in Italy . . . parent: Mrs. Doris Ferguson of Italy . . . mom teacher . . . two sisters, three brothers . . . single . . . major: P.E. . . . Methodist . . . nickname: Head.

FROST, BILL (62), 6-0, 225, Jr-1L, offensive guard—reserve guard throughout '76 campaign . . . goes into this fall as one of top backups . . . captain of TCU's Fellowship of Christian Athletes group.

High School—received all-district mention as tackle at Austin Reagan High . . . team advanced to state finals senior season . . . class president all four years . . . three times class favorite . . . coach—Carrol Lundin.

Personal—born William Earl Frost, Nov. 12, 1955, in Brownsville . . . parents: Mr. and Mrs. Jerry B. Frost of Austin . . . dad chemist; mom teacher . . . one brother . . . Christian . . . major: business management.

GAITHER, JERRY (43), 6-2, 220, Sr-3L, defensive end—started eight games at outside linebacker last year . . . shifted to end in spring and drew raves from coaches for play . . . had best of 10 tackles vs. Baylor last year with nine against both SMU and Houston . . . started four games at right linebacker as soph in '75 . . . could bid for post-season honors.

High School—all-district fullback and linebacker at Waxahachie . . . captain . . . district shot put champion in track . . . coach—Jack Moss.

Personal—born Jerry Lee Gaither, April 30, 1956, in Waxahachie . . . parents: Mr. and Mrs. Harold Wayne Gaither of Waxahachie . . . dad insurance agent . . . one sister, one brother . . . single . . . Methodist . . . hobbies: fishing . . . Fellowship of Christian Athletes . . . major: accounting.

GORMAN, PAUL (83), 6-5, 205, So-JV, defensive end—played both linebacker and defensive back on last year's junior varsity . . . shifted to end in spring and made bid for starting role.

High School—twice all-West Texas safety-offensive end at Uvalde High . . . also twice all-district . . . district semi-finalist in tennis . . . also participated in track . . . honor student . . . Eagle Scout . . . coach—Jake Cottrell.

Personal—born Paul William Gorman, Nov. 9, 1957, in San Angelo . . . parents: Mr. and Mrs. William Gorman Jr. of Uvalde . . . dad office manager; mom teacher . . . one brother . . . single . . . major: pre-med. . . . Presbyterian . . . Fellowship of Christian Athletes . . . hobbies: hunting deer and quail, photography.

GRANT, JIMMY (34), 6-0, 195, Jr-1L, running back—reserve fullback most of last year . . . best game of 34 yards on eight carries vs. SMU for 4.3 average . . . has good speed . . . redshirted in '75 after playing on jayvee as frosh in '74.

High School—All-America halfback at Fort Worth Richland . . . had over 1,100 yards rushing as senior . . . twice all-district . . . captain . . . also lettered track, baseball . . . honor student . . . named school's Christian Athlete of Year . . . coach—Theo Rigsby.

Personal—born James A. Grant, Oct. 31, 1955, in Fort Worth . . . parent: Mrs. G. Scott Grant of Fort Worth . . . one brother . . . single . . . Catholic . . . hobbies: hunting, fishing . . . major: accounting.

RECORD AT TCU

RUSHING

Year	TC	YG	YL	NG	AVG.	TD	LP
Soph.	20	68	34	34	1.7	0	24

RECEIVING

Year	CT	NYG	TD	LG
Soph.	8	44	0	19

RETURNS

Year	Int	LG	Punt	LG	KO	LG
Soph.	0	0	0	0	9-148	25

HARRIS, DON (15), 6-3, 180, So-JV, quarterback–potentially one of the best passers to play for TCU . . . had outstanding spring and battling senior Jimmy Dan Elzner and junior Steve Bayuk for top spot . . . directed junior varsity to 3-1-1 record, best in a decade . . . passed for 710 yards . . . had over 100 yards aerially in each spring scrimmage.

High School–most valuable player at Richardson Pearce High . . . passed for 1,057 yards senior season and over 1,800 career . . . had 56.4 career completion mark . . . had 11 touchdown passes as senior, 16 career . . . captain football and baseball . . . Fellowship of Christian Athletes . . . coach–Jerry Bishop.

Personal–born Don David Harris, May 25, 1957, in Lubbock . . . parents: Mr. and Mrs. Glenn G. Harris of Dallas . . . dad with Campbell Taggart; mom with school system . . . one sister, one brother . . . single . . . Baptist . . . hobbies: arts . . . nickname: Twiggy.

RECORD AT TCU

PASSING

Year	PA	PC	HI	NYG	TD	LG
Fr (JV)	97	42	6	710	3	63

HARRIS, JAMES (80), 6-4, 220, Jr-1L, tight end–backup tight end last year after being redshirted in '75 . . . caught three passes for season, two against Houston including a touchdown snag . . . saw some varsity action as frosh in '74, but not enough to letter . . . caught two that year, both against SMU.

High School–all-district tight end at Waco Richfield . . . captain . . . played linebacker defensively . . . also lettered basketball . . . Fellowship of Christian Athletes . . . coach–John Vasek.

Personal–born James Edgar Harris Jr., Aug. 29, 1955, in Waco . . . parent: James E. Harris Sr. of Waco . . . two sisters . . . married . . . hobbies: riding go karts, singing . . . nickname: Rat . . . major: P.E.

RECORD AT TCU

RECEIVING

Year	CT	YG	TD	LG
Fr.	2	32	0	16
Soph.	3	45	1	23

HARRIS, MARSHALL (79), 6-6, 230, Sr-3L, defensive tackle–started every game at defensive left end in '77 . . . has now started 23 consecutive games . . . pre-season all-conference selection . . . especially good on pass rush . . . had best of 12 tackles vs. A&M . . . named team's top defensive player for A&M and Tennessee games . . . academic All-Southwest Conference selection . . . has done artwork for cover of football brochure for past two years . . . extremely talented artist, sculptor.

High School–all-district tackle offensively and defensively at Fort Worth Southwest . . . also played basketball . . . coach–James Cox.

Personal–born Marshall Kurt Harris, Dec. 6, 1955, in San Antonio . . . parents: Mr. and Mrs. Marshall Harris of Fort Worth . . . dad retired Air Force pilot; mom secretary . . . two sisters . . . single . . . major: commercial art . . . Catholic . . . hobbies: painting, sculpturing, goofing around . . . father was Academic All-America tackle for TCU in 1952 . . . nickname: Attila.

HARTMAN, FRANK (78), 6-3, 245, So-Sq, offensive guard—suffered knee injury in Tennessee game and underwent surgery . . . shifted from defensive tackle to offensive guard in spring and made adjustment well . . . coaches predict bright future.

High School—all-county defensive tackle for Fort Worth Southwest High . . . two-way all-district choice . . . named most valuable defensive player in league . . . captain . . . played in THSCA all-star game . . . also track, basketball . . . high school coach—James Cox.

Personal—born Francis James Hartman, Nov. 29, 1957, in Fort Worth . . . parents: Mrs. Elinor L. Hartman of Fort Worth; Mr. Frank J. Hartman . . . dad certified public accountant . . . three sisters, one brother . . . single . . . Catholic . . . major: accounting; minor: economics . . . ambition: public accounting.

JUDGE, CHRIS (27), 6-2, 185, So-1L, defensive back—saw varsity duty as freshman at both cornerback and safety . . . started one game . . . worked primarily at free safety during spring drills . . . had best game of seven tackles vs. Baylor.

High School—three year starter at defensive back and split end for West Orange High . . . leading tackler on team, averaging eight unassisted spots per outing . . . had three interceptions during senior season . . . also standout hurdler in track . . . coach—Sheril Womack.

Personal—born Christopher Judge, Oct. 31, 1956, in Orange . . . parent: Mrs. Mattie Judge of Orange . . . four sisters, two brothers . . . single . . . major: business; minor: P.E. . . . Baptist . . . hobbies: traveling.

KASPAR, DANNY (57), 6-2, 225, Sr-2L, center—one of three seniors vying for starting center role . . . has been backup at offensive tackle, offensive guard and center throughout career . . . one of leaders of TCU's Fellowship of Christian Athletes group.

High School—second team all-state offensive tackle at Taylor . . . all-district both ways . . . all Central Texas defensive tackle . . . captain . . . also track, basketball . . . regional qualifier in shot put . . . coach—Shirley Frazier.

Personal—born Daniel Raymond Kaspar Jr., Feb. 6, 1956, in Taylor . . . parents: Mr. and Mrs. Dan Kaspar Sr. of Taylor . . . dad air conditioning-heating mechanic; mom nurse . . . single . . . Catholic . . . hobbies: swimming, fishing, camping . . . major: P.E.

KEMP, ROBERT (51), 6-4, 235, Jr-Tr, offensive tackle—transferred from Blinn Junior College where played offensive tackle . . . however, due to be used primarily as deep snapper for punts and placements.

High School—received some all-district mention as defensive tackle at Pasadena Dobie High . . . also played golf . . . coach—Sam Sailor.

Personal—born Robert R. Kemp, May 30, 1956, in Oceanside, California . . . parents: Mr. and Mrs. Bob Kemp of Houston . . . dad salesman . . . single . . . Baptist . . . hobbies: fishing . . . ambition: business salesman . . . major: business management.

KILLOUGH, KYLE (46), 6-2, 185, Jr-1L, defensive back—one of hard-luck guys of team . . . missed entire '75 season with broken foot . . . came back to start two games last year at free safety before being injured again . . . missed much of spring with injury . . . had 39.1 punting average on '74 junior varsity.

High School—all-district safety at Houston Cypress-Fairbanks senior . . . also track, basketball . . . district hurdles champion . . . coach—Tommy Ward.

Personal—born Kyle Milton Killough, March 23, 1956, in Brenham . . . parents: Mr. and Mrs. L. M. Killough of Houston . . . dad with oil company; mom elementary principal . . . two brothers . . . single . . . major: business . . . Methodist . . . dad played at Sam Houston State.

KING, DOUG (31), 6-0, 210, Sr-2L, linebacker—has lettered past two years at linebacker, playing both outside and middle . . . expected to bid for starting berth this fall . . . was leading rusher on '74 junior varsity as fullback . . . competes in judo.

High School—all-district fullback-linebacker at Odessa High where had 5.3 average as senior . . . captain . . . also lettered track . . . placed third in national competition in judo and was state champion five years . . . coach—Dick Winder.

Personal—born Douglas Stewart King, March 8, 1956, in Rankin . . . parents: Mr. and Mrs. O. J. King of Odessa . . . dad in oil & gas . . . one sister . . . single . . . major: business . . . Episcopal . . . hobbies: music, judo.

KRUG, MARK (75), 6-4, 260, Jr-2L, offensive guard—missed entire '76 campaign with injury after starting every game at right guard in '75 . . . was expected to be one of team's premier offensive linemen last year . . . had to fight off-season weight problems . . . lettered on varsity as freshman in '74.

High School—super team all-state offensive guard at Arlington Sam Houston . . . captain . . . all-district, all-county, all-area . . . team went to state semifinals . . . twice regional qualifier in track . . . district discus and shot put champ . . . coach—James Hayden.

Personal—born Mark Edward Krug, Nov. 17, 1955, in Dallas . . . parents: Mr. and Mrs. Paul W. Krug of Arlington . . . dad tool designer . . . one brother . . . single . . . Baptist . . . hobbies: art, fishing . . . major: P.E.

LAMBERT, BLAKE (82), 6-2, 205, Jr-JV, defensive end—shifted to defensive end in spring and made good showing . . . had previously been center during TCU career . . . slated to see plenty of action this fall.

High School—offensive guard and center at Odessa Permian High . . . coach—John Wilkins.

Personal—born Hal Blake Lambert, Nov. 12, 1956 . . . parents: Mr. and Mrs. Hal Lambert of Odessa . . . dad in real estate . . . major: business . . . Fellowship of Christian Athletes . . . hobbies: water skiing, snow skiing, guitar, handball, paddleball . . . dad lettered in football at TCU 1951-53.

LAYNE, GEORGE (19), 5-11, 180, Sr-1L, defensive back—lettered last year as one of mainstays of specialty teams . . . one of few fifth year players on squad . . . has had looks at quarterback and running back as well as secondary . . . leading passer on '73 jayvee team.

High School—all-district quarterback at Sweeny High where had 1,216 career passing yards and 14 touchdowns . . . captain . . . also all-district baseball and regional qualifier in track . . . coach—Jake Truitt.

Personal—born George Langford Layne III, Oct. 6, 1954, in Kingsville . . . parents: Mr. George L. Layne; Mrs. Bobbie C. Layne . . . dad pharmacist . . . mom school teacher . . . two sisters . . . married . . . Methodist . . . hobbies: fishing, hunting, having fun . . . major: criminal justice.

LEVERICH, RICK (49), 5-11, 180, Jr-JV, defensive back—a regular on the 1976 junior varsity who appears ready for varsity duty this fall . . . could play either cornerback or strong safety . . . career to date has been hampered by injuries.

High School—all-district halfback and punter at Pampa High . . . captain . . . regional qualifier in track . . . coach—John Welborn.

Personal—born Rick Bourland Leverich, Feb. 18, 1957, in Pampa . . . parents: Mr. and Mrs. J. E. Leverich of Pampa . . . dad oil operator . . . one sister . . . single . . . major: business . . . Methodist . . . hobbies: hunting, fishing, tennis, diving.

McBURNETT, KEVIN (96), 6-1, 205, Jr-JV, defensive end—after a good start in spring training was hampered by injuries . . . was regular on '76 junior varsity which posted 3-1-1 record . . . one of officers of TCU Fellowship of Christian Athletes group.

High School—all-district linebacker at Austin Reagan . . . named to Super Centex team . . . captain . . . also lettered track . . . team advanced to state finals as junior . . . coach—Wally Freytag.

Personal—born Kevin Rex McBurnett, Oct. 1, 1957, in Dayton, Ohio . . . parents: Mr. and Mrs. Luther T. McBurnett of Austin . . . dad tax examiner . . . two sisters, one brother . . . single . . . major: business . . . sponsors area high school FCA huddle.

McEACHERN, GREG (39), 6-1, 185, Jr-Sq, fullback–leading rusher on 1976 junior varsity with 4.1 average . . . also ranked second in scoring . . . promoted to varsity after jayvee season, but saw no duty.

High School–all-district running back at Pasadena Dobie where had 8.0 average and 824 yards afoot as senior while scoring 28 TDs in two seasons . . . also lettered track, golf . . . coach–Sam Sailer.

Personal–born Greg Brian McEachern, Dec. 30, 1956, in Greenville . . . parents: Mr. and Mrs. Bob McEachern of Houston . . . dad coach, mom teacher . . . one sister, two brothers . . . single . . . Catholic . . . hobbies: scuba diving, skiing, hunting, surfing . . . brother Randy plays for University of Texas . . . dad was TCU center-linebacker, 1949-52.

McLEOD, MIKE (76), 6-3, 238, Sr-3L, center–shifted to center in spring . . . started every game last year, four at offensive right tackle and seven at offensive right guard . . . had started every game at right tackle in '74 . . . named top offensive player for '75 and '76 Nebraska games.

High School–all-city mention at offensive guard for San Antonio Churchill . . . team advanced to state quarterfinals . . . also track . . . coach–Marvin Gustafson.

Personal–born Michael Anthony McLeod, Feb. 18, 1955, in San Antonio . . . parents: Mr. and Mrs. Alex J. McLeod Sr. of San Antonio . . . dad used car appraiser; mom in real estate . . . one sister, two brothers . . . single . . . major: radio-television . . . Catholic . . . hobbies: art, aquariums, cars . . . nickname: Mac.

McMATH, JAMES (71), 6-5, 240, Jr-2L, offensive tackle–has been second team offensive tackle past two seasons . . . pushing for starting berth this year . . . has played on both right and left sides.

High School–honorable mention all East Texas offensive tackle for Nacogdoches . . . also lettered track . . . went to three schools and due to transfer rule got to play varsity only one season . . . coach–Buddy Williams.

Personal–born James Gordon McMath, March 22, 1957, in Odessa . . . parents: Mr. and Mrs. James McMath of Nacogdoches . . . dad school superintendent; mom teacher . . . three sisters . . . major: business . . . Church of Christ . . . hobbies: hunting, fishing . . . nickname: Beauregard.

MILTON, MICHEAL (7), 6-1, 165, Jr-1L, wide receiver–one of fastest players on squad . . . missed much of spring training while running track where has been regular on sprint relay teams past two seasons . . . has run 9.5 hundred . . . considered "bomb" threat . . . led '74 jayvee in receiving.

High School–all-district end at Fort Worth Dunbar . . . ran on state sprint relay championship team . . . coach–Lester Benne.

Personal–born Micheal Lee Milton, March 27, 1956, in Fort Worth . . . parents: Mr. and Mrs. Rufus Milton of Fort Worth . . . dad banker . . . two sisters, one brother . . . single . . . major: communications; minor: P.E. . . . Baptist . . . Omega Psi Phi . . . hobbies: athletics, living . . . nickname: Redman.

NEEL, BILLY (20), 6-0, 215, Sr-2L, linebacker–one of few fifth year players on team . . . started nine games at outside linebacker last fall . . . had bests of 15 tackles vs. Baylor and 13 vs. Tennessee . . . granted hardship case in '75 after starting UTA game and suffering knee injury in first half . . . had look at fullback early in career . . . could bid for post-season honors.

High School–all-district fullback-linebacker at El Campo . . . rushed for 1,021 yards . . . averaged 13 tackles per game . . . all-district baseball . . . captain football, baseball . . . also lettered basketball . . . coach–Hensly Kieth.

Personal–born Billy Gene Neel, Sept. 7, 1954, in Freeport . . . parents: Mr. and Mrs. B. R. Neel of Bay City . . . dad with telephone company; mom clerk . . . one sister, three brothers . . . single . . . Baptist . . . hobbies: swimming, water skiing, surfing . . . major: P.E.

PRICE, JAMES (55), 6-3, 260, Jr-2L, defensive tackle–shifted to tackle after playing defensive end last season . . . expected to duel for starting berth . . . had best last year of three tackles vs. Texas A&M . . . had five vs. Alabama as freshman in '75.

High School–all-state tackle at Lynch, Kentucky . . . played in state all-star game . . . All-Southern . . . captain football, basketball . . . honorable mention all-state basketball, averaging 19 points, 20 rebounds . . . coach–Joe Bill Clark.

Personal–born James Darnell Price Aug. 1, 1956, in Lynch, Ky. . . . parent: Mrs. Maybelle Price of Lynch . . . one sister, one brother . . . major: P.E. . . . Baptist . . . hobbies: fishing . . . nickname: Bus.

RAY, RUBEN (35), 6-1, 195, Sr-1L, fullback—team's leading scorer as place-kicker last year . . . hit 14 of 16 extra points and 6 of 10 field goals . . . longest of 41 yards . . . however, due to be used more as running back this time around . . . leading rusher on '75 jayvee with 3.5 average.

High School—twice all-district fullback-linebacker at Austin Stephen F. Austin . . . rushed for 398 yards and 3.8 average . . . captain . . . all-district basketball . . . also track . . . coach—C. Ray Daniels.

Personal—born Ruben Ray in Austin . . . parents: Mr. and Mrs. Cyfers D. Ray Jr. of Austin . . . dad minister . . . six sisters, five brothers . . . major: pre-dental . . . Baptist . . . hobbies: reading.

SCORING

Year	TD	PAT	FG	PTS
Soph(JV)	1	0	1-1	9
Jr.	0	14-16	6-10	32

REEVES, EARL (73), 6-3, 240, Sr-1L, offensive guard—started every game last year, nine at offensive left tackle and two at left guard . . . slated to play guard this season . . . transferred to TCU from Navarro Junior College where received all-conference mention.

High School—received all-state and all-county acclaim at offensive tackle for Grapevine . . . also district discus champion . . . coach—Jim Cain.

Personal—born Maynard Earl Reeves Jr., Jan. 6, 1956, in Waxahachie . . . parents: Mr. and Mrs. Maynard Reeves of Colleyville . . . dad supervisor with Bell Helicopter . . . one sister . . . single . . . major: P.E. . . . Protestant . . . hobbies: snow skiing, camping . . . ambition: mortician.

RENFRO, MARK (85), 6-1, 183, Jr-1L, wide receiver—younger brother of All-America candidate Mike who began making name for himself in spring training . . . was top receiver in most of the scrimmages and snagged five in final spring game . . . was leading receiver on 1975 jayvee.

High School—standout split end and defensive back at Fort Worth Arlington Heights High . . . team won two district titles . . . also ran track and played soccer . . . coach—Merlin Priddy.

Personal—born Mark Scott Renfro, June 24, 1957, in Fort Worth . . . parents: Mr. Ray Renfro; Mrs. Sandra Renfro . . . dad in public relations; mom real estate . . . two brothers . . . single . . . Methodist . . . hobbies: golf.

RENFRO, MIKE (26), 6-0, 185, Sr-3L, wide receiver—goes into final season already TCU's all-time top pass receiver . . . garnered pre-season All-America acclaim and should reap post-season honors . . . although he has eleven more regular season games in which to add to his marks, he already holds school career records of 112 receptions and 1,945 yards receiving . . . needs only 43 catches and 320 yards to become best receiver in Southwest Conference history and break Jerry Levias' marks . . . has twice been consensus All-SWC . . . honorable mention All-America last fall on winless team . . . set TCU school single season marks with 49 catches and 810 yards in 1975 . . . also holds school records for most yards averaged per game in single season (76.3) and highest average gain per reception in season (16.5) . . . has eight games with over 100 yards in receptions . . . best last year eight for 161 vs. Baylor . . . son of former all-pro wide receiver Ray Renfro . . . could team with younger brother Mark to give TCU a Renfro receiving tandem this fall.

High School—All-America receiver at Fort Worth Arlington Heights . . . broke city receiving records as junior and senior . . . twice all-state . . . twice district player of year . . . as senior, caught 50 for 819 yards, 16.3 avg. . . . as junior, caught 42 for 738 yards . . . also all-district defensive back . . . standout hurdler and long jumper in track . . . coach—Merlin Priddy.

Personal—born Mike Ray Renfro, June 19, 1955 in Fort Worth . . . parents: Mrs. Sandra Renfro, Ray Renfro of Fort Worth . . . dad in public relations . . . two brothers . . . single . . . Methodist . . . major: business; minor: history . . . hobbies: golf, tennis, skiing . . . nickname: Bambi . . . dad Ray former all-pro with Cleveland Browns.

RECORD AT TCU
PASS RECEIVING

Year	TC	NYG	TD	LG
Fr.	21	362	2	31
So.	49	810	2	40
Jr.	42	773	3	77

(See Renfro Game-By-Game on Page 49)

ROBERTS, WESLEY (58), 6-5, 250, So-1L, defensive lineman—missed spring drills with injury, but expected to bid for starting berth at either tackle or nose guard . . . played defensive end as frosh . . . had best games of eight tackles vs. Texas Tech and Texas A&M . . . named Southwest Conference "Defensive Newcomer of Year" in 1976 pre-season poll . . . could become one of TCU's grid greats before end of career.

High School—prep All-America defensive lineman at Amarillo Palo Duro High . . . named to blue chip list selected by SWC head coaches . . . captain football and basketball . . . also lettered track . . . coach—Doug James.

Personal—born Welsey Lee Roberts, Aug. 1, 1957, in Dodge City, Kansas . . . parents: Mr. and Mrs. Ray Lee Roberts of Amarillo . . . dad works in tire shop . . . five sisters, three brothers . . . single . . . major: radio-TV . . . hobbies: fishing, hunting . . . nickname: Kimbel.

SMITH, MARTINEZ (48), 6-0, 180, Jr-JV, wide receiver—leading receiver on '76 junior varsity with nine catches for 120 yards and a touchdown . . . had good spring and expected to see varsity duty this fall.

High School—all-East Texas and all-district end at Wills Point High . . . played in secondary defensively . . . caught 29 passes for 22.9 average and 10 touchdowns . . . also played basketball . . . coach—Ken Davis.

Personal—born Martinez Smith, Dec. 13, 1956 . . . parents: Mr. and Mrs. Joe C. Ross of Wills Point . . . major: P.E. . . . hobbies: listening to music . . . nickname: Smitty.

STILL, DUNCAN (36), 6-0, 205, Jr-Tr, fullback—mid-term transfer from Mesa Community College in Arizona . . . averaged 4.8 yards per carry and scored 10 touchdowns on team that was 9-1-1 and ranked ninth in nation . . . has 4.7 speed.

High School—did not play high school football . . . attended South Mountain High in Phoenix, Ariz.

Personal—born Duncan Randolph Still, June 21, 1956, in Mesa, Ariz. . . . parents: Mr. and Mrs. Heard Still of Phoenix . . . dad in construction; mom with school system . . . two sisters, three brothers . . . single . . . major: undeclared . . . Jehovah Witness . . . hobbies: hunting, fishing . . . nickname: Randy.

TEICHELMAN, ALAN (66), 6-3, 250, Sr-2L, center—shifted to center in spring after starting every game at defensive tackle for past two seasons . . . immediately worked way into thick of battle for starting role . . . had top game of 12 tackles vs. Arkansas last year . . . led down linemen in tackles and entire team in tackles behind line of scrimmage in '75 . . . career best of 15 stops vs. UTA . . . named top defensive player for '76 Miami and '75 Texas Tech games . . . one of few fifth year players on team.

High School—all-district tight end at Taylor . . . all district baseball . . . also lettered basketball . . . did some placekicking . . . coach—Shirley Frazier.

Personal—born Alan Charles Teichelman, Sept. 5, 1954, in Taylor . . . parents: Mr. and Mrs. Emery Teichelman of Taylor . . . dad banker; mom secretary . . . one sister . . . married (Terrie) . . . major: business . . . Baptist . . . hobbies: hunting, fishing, art . . . ambition: banker.

WEISS, MATT (97), 5-10, 195, So-JV, defensive end—came out of nowhere in spring training to make strong bid for starting slot . . . had seen limited duty on junior varsity as defensive back . . . freshman progress hampered while recovering from high school injury.

High School—named most athletic at St. Thomas Aquinas High in Fort Lauderdale, Fla. . . . all-state middle guard as soph, setting school record for most tackles . . . had 45-4 wrestling record . . . state pole vault champion . . . coach—George Smith.

Personal—born Matthew Lance Weiss, Sept. 5, 1957, in Fort Lauderdale, Fla. . . . parents: Mr. and Mrs. Ray Weiss of Plantation, Fla. . . . dad manufacturer's rep; mom teacher . . . two brothers . . . single . . . Lutheran . . . hobbies: fishing, coaching.

WILLIAMS, RAYMOND (25), 6-3, 198, So-JV, running back–saw duty on both varsity and junior varsity last fall . . . had 22 yards on five carries vs. Tennessee . . . one of fastest backs on squad.

High School–all-state running back at Tulia High where had 4,745 career yards . . . 1,707 yards rushing as senior with 8.8 average . . . captain . . . had over 200 yards in 10 games . . . state 440 champion . . . also all-district basketball . . . coach–Earl Miller.

Personal–born Raymond Williams, July 5, 1957, in Memphis, Texas . . . parents: Mr. and Mrs. Tom Amos Williams of Tulia . . . dad minister; mom nurse . . . two sisters, three brothers . . . single . . . Church of Christ . . . major: P.E. . . . hobbies: hunting, fishing.

WILLS, LORANCE (22), 6-0, 205, So-1L, fullback–varsity's second ranked rusher last fall after starting final six games of season . . . averaged 3.1 per carry . . . had best of 62 yards on 12 carries in initial start vs. Miami . . . was top running back in spring drills and leading rusher in final intrasquad with 99 on 17 carries for 5.8 average.

High School–twice all-district tailback at West Orange High . . . had 3,363 yards rushing during career . . . 1,700 as junior, 930 senior season . . . captain . . . three times all-zone . . . also lettered track . . . coach–Shirel Womack.

Personal–born Lorance Edward Wills, Oct. 20, 1957, in Bonita, La . . . parents: Mr. and Mrs. Artie Wills of Orange . . . dad construction foreman; mom cook . . . five brothers . . . single . . . nickname: Old Man . . . Baptist . . . hobbies: meeting people, watching TV . . . ambition: pharmacist.

RECORD AT TCU

RUSHING

Year	TC	YG	YL	NG	AVG	TD	LP
Fr.	62	200	6	195	3.1	0	13

WOODS, AUDIE (21), 5-8, 160, Sr-1L, running back–started three games at running back last year . . had best of 42 yards on 12 carries vs. SMU . . . transferred to TCU from Navarro Junior College where was named all-conference . . . honorable All-American as junior . . . rushed for 1,205 yards on 217 carries.

High School–all-district, all-area at Houston Cypress-Fairbanks . . . captain . . . also lettered in track . . . coach–Tommy Ward.

Personal–born Audie Gene Woods, March 19, 1956, in Columbus . . . parents: Mr. and Mrs. Herman Woods of Houston . . . dad labor worker . . . three sisters, one brother . . . single . . . major: P.E. . . . Baptist . . . hobbies: dancing, singing, swimming, basketball.

RECORD AT TCU

RUSHING

Year	TC	YG	YL	NG	AVG	TD	LP
Jr.	51	178	10	168	3.3	0	15

WRIGHT, JAMES (86), 6-4, 237, Sr-2L, tight end—will bid for post season honors this fall . . . started every game last year . . . termed by coach F.A. Dry "the best tight end I've ever coached": . . . caught 12 passes last year after transferring from Blinn Junior College where was all-conference selection . . . should be one of premier players in SWC.

High School—all-district tight end-linebacker at Brenham . . . captain . . . team won district championship . . . also lettered in track, basketball . . . coach—Lloyd Wasserman.

Personal—born James Willie Wright, Sept. 1, 1956, at Fort Hood . . . parents: Rev. and Mrs. James Wright of Brenham . . . dad minister . . . three sisters, three brothers . . . single . . . major: psychology . . . Baptist . . . hobbies: collecting fish . . . Fellowship of Christian Athletes . . . nickname: Cornbread . . . ambition: be helpful.

RECORD AT TCU
RECEIVING

Year	CT	NG	TD	LP
Jr.	12	130	0	19

WRIGHT, RICKY (23), 5-9, 170, Jr-2L, defensive back—started every game at cornerback last fall after having started four at running back as freshman in '75 . . . named top defensive player for game vs. Arkansas . . . had tops of eight tackles vs. both Arkansas and Miami . . . was No. 2 rusher on '75 team, 3rd in kickoff returns and 5th in receiving . . . named top offensive player that season for performances vs. UTA and Baylor.

High School—all-state offensive and defensive back at Brazosport . . . had over 2,500 career yards rushing . . . football and track captain . . . coach—Joe Means.

Personal—born Richard Keith Wright, Dec. 12, 1956, in Fort Oglethorpe, Georgia . . . parents: Mr. and Mrs. Dan R. Wright of Freeport . . . dad restaurant owner . . . one sister, one brother . . . major: P.E.; minor: math . . . Protestant . . . hobbies: fishing, hunting.

RECORD AT TCU
RETURNS

Year	Int	LG	Punt	LG	KO	LG
Fr.	0	0	0	0	3-38	23
Soph.	2-25	25	1-(2)	-2	2-40	28

YOUNG, CAMERON (2), 6-1, 173, So-1L, punter—team's regular punter last fall as freshman . . . 38.5 average ranked eighth in SWC . . . had longest of 62 yards . . . also lettered in baseball for Horned Frogs as pitcher.

High School—all-district punter at Fort Worth Arlington Heights . . . had 42-yard average . . . captain . . . also lettered baseball, basketball . . . coach—Merlin Priddy.

Personal—born Cameron Scott Young, Jan. 20, 1958, in Fort Worth . . . parents: Mr. and Mrs. Frank DeSimone of Fort Worth . . . two sisters . . . single . . . Lutheran.

RECORD AT TCU
PUNTING

Year	NO	YDS	AVG	LK
Fr.	84	3230	38.5	62

PRONUNCIATION GUIDE

PLAYERS

Accomando ..... Ah-KO-mahn-doe
Barwegen ..... BARR-wee-gun
Bayuk ..... BUY-ook
Biasatti ..... BEE-uh-sotty
Eidd ..... EEEd
Elenburg ..... EL-in-burg
Elzner ..... ELLS-nur
Gaither ..... GAY-thur
Giammalva ..... JAH-mal-vah
Hummel ..... HUM-ul
Kaspar ..... CASS-per
Kile ..... KYLE
Killough ..... KILL-oh
Krug ..... rhymes with rug
Leverich ..... Leh-vuh-rich
McBurnett ..... Mac-bur-NETT
McEachern ..... Mac-EACH-urn
McLeod ..... Mac-LOUD
Mosley ..... MOE-slee
Prater ..... PRAY-tur
Renfro ..... WREN-fro
Teichelman ..... TIKE-ul-man
Weiss ..... WEECE

COACHES

Hajek ..... HIKE
Junko ..... JUNK-oh
Pestana ..... Pes-TAN-ah
Somsky ..... Som-ski
Sullenger ..... SULL-in-jur
Windegger ..... WIN-deg-ur

TOWNS - SCHOOLS

Beaumont ..... BO-mont
Brenham ..... BRIN-um
Burleson ..... BUR-less-on
Idabel ..... EYE-duh-bell
Kaufman ..... COUGH-man
Leander ..... LEE-andur
Nacogdoches ..... nack-uh-DOE-chess
Tulia ..... TOOL-ya
Uvalde ..... YOU-vahl-dee
Waxahachie ..... wox-uh-HATCH-EEE
Wortham ..... WUR-thum

MIKE RENFRO'S GAME-BY-GAME

1974 SEASON (Freshman)

Opponent	Caught	Yards	TD	LG
UTA	1	16	0	16
Arizona State	2	32	0	19
Minnesota	3	50	0	25
Arkansas	0	0	0	0
SMU	0	0	0	0
Texas A&M	0	0	0	0
Alabama	1	-1	0	-1
Baylor	4	86	1	27
Texas Tech	0	0	0	0
Texas	5	61	1	18
Rice	5	118	0	31
Season Totals	**21**	**362**	**2**	**31**

1975 SEASON (Sophomore)

Opponent	Caught	Yards	TD	LG
UTA	4	75	0	23
Arizona State	8	104	0	27
Nebraska	4	83	1	28
Arkansas	6	79	0	28
SMU	2	37	0	23
Texas A&M	2	45	0	40
Alabama	2	17	0	13
Baylor	6	93	0	28
Texas Tech	2	27	0	18
Texas	6	129	0	38
Rice	7	121	1	34
Season Totals	**49**	**810**	**2**	**40**

1976 SEASON (Junior)

Opponent	Caught	Yards	TD	LG
SMU	6	121	1	47
Tennessee	4	48	0	19
Nebraska	2	42	0	41
Arkansas	6	102	1	23
Rice	3	60	0	21
Miami	1	18	0	18
Houston	(injured)			
Texas Tech	5	127	1	77
Texas	1	36	0	36
Texas A&M	6	58	0	19
Baylor	8	161	0	39
Season Totals	**42**	**773**	**3**	**77**
THREE-YEAR TOTALS	**112**	**1,945**	**7**	**77**

1977 FRESHMEN PROFILES

ALLEN, RICKY, quarterback, 6-1, 175, Fort Worth (Poly)–accumulated 1,592 yards total offense as standout quarterback at Fort Worth Poly . . . as senior passed for 810 yards, rushed for 782 . . . had 6.5 rushing average and scored nine touchdowns . . . hit 51 percent of passes for ten touchdowns . . . has 9.7 speed . . . also played basketball, ran track . . . born Ricky Eugene Allen, Dec. 2, 1957, in Fort Worth . . . parents: Mrs. Mildred Davis and Mr. Leonaer Choice of Fort Worth . . . one sister, one brother . . . single . . . Baptist . . . high school coach–Clyde Tillman.

BAYUK, JIM, linebacker, 6-0, 205, Fort Worth (Trinity)–younger brother of TCU quarterback Steve Bayuk . . . named defensive player of year in district as standout linebacker on team that won school's initial loop title with 10-1 record . . . also all area and top athlete in school . . . all-district outfielder in baseball . . . born James Edward Bayuk, Jan. 21, 1959, in Salida, Colo. . . . parents: Mr. and Mrs. John Bayuk of Bedford . . . dad owns carpet store; mom secretary . . . one brother . . . single . . . Catholic . . . hobbies: water skiing, hunting, golf . . . nickname: Bull . . . dad played at University of Colorado and professionally . . . high school coach–John Reddell.

BOWERS, MIKE, defensive back, 5-11, 185, Richardson (Pearce)–in only seven games rushed for 697 yards, seven touchdowns and 4.2 average as tailback . . . had 17.5 average per pass reception . . . three times named offensive player of week . . . also ran track . . . has 4.5 speed . . . extremely strong for size, bench pressing 380 pounds . . . born Michael Charles Bowers, July 10, 1958, in Tulsa, Okla. . . . parent: Mr. Bill Bowers of Richardson . . . dad executive salesman . . . one brother . . . single . . . Methodist . . . hobbies: hunting, weight lifting . . . high school coach–Jerry Bishop.

CALDWELL, DAVID, running back, 6-2, 220, Pampa–one of most highly recruited players in state . . . named to TEXAS FOOTBALL pre-season Top 33 . . . injured and missed half of senior season . . . was averaging more than 100 yards per game prior to injury . . . also track standout who has run 100 in 9.6, 220 in 22.0 and thrown shot 62-5 . . . born David Caldwell Jr., March 21, 1958, in Pampa . . . parent: Mrs. Hellen Caldwell of Pampa . . . single . . . Church of Christ . . . hobbies: camping, playing music . . . named to play in summer THSCA all-star game . . . high school coach–John Welborn.

CONWAY, BUD, offensive tackle, 6-4, 225, Baytown (Sterling)–two-way all-district tackle for Baytown Sterling . . . named to TEXAS FOOTBALL pre-season Top 33 . . . hampered by injuries somewhat during senior season . . . standout all-district pitcher in baseball . . . born Ralph Joseph Conway, Oct. 15, 1958, in Baytown . . . parents: Mr. and Mrs. Ralph Conway of Highlands . . . dad pipe fitter . . . one sister, one brother . . . single . . . Methodist . . . high school coach–Al Dennis.

CUMMINGS, BOBBY, linebacker, 6-3, 215, Dallas (Skyline)–received all-district and all-area recognition as standout linebacker at Dallas Skyline . . . also threw discus in track . . . born Robert James Cummings, April 29, 1959, in Belen, New Mexico . . . parents: Mr. and Mrs. W. J. Cummings of Dallas . . . dad trainmaster . . . two sisters, two brothers . . . single . . . major: P.E.; minor: history . . . Catholic . . . hobbies: hunting, fishing, tennis . . . high school coach–Red McCollum.

GRIMES, EDDIE, tight end, 6-4, 230, Burleson–injured and missed all but three games of senior season after being second team all-state tight end as junior . . . named to TEXAS FOOTBALL pre-season Super All-State second team . . . also lettered basketball and baseball . . . born Eddie Dwayne Grimes, May 5, 1959, in Fort Worth . . . parents: Mr. and Mrs. John Grimes of Burleson . . . dad food clerk . . . two sisters . . . single . . . major: business; minor: P.E. . . . Baptist . . . Fellowship of Christian Athletes . . . high school coach–Steve Reid, Bill Spann.

HOOT, ROBERT, running back, 5-11, 175, Houston (Cypress-Fairbanks)–named to the TEXAS FOOTBALL pre-season Super All-State first team . . . missed part of senior campaign with an injury . . . rushed for 1,356 yards as junior and over 900 as senior despite injury . . . averaged over 100 yards rushing per game . . . also lettered baseball, track . . . born Robert Aaron Hoot, Sept. 17, 1958, in Houston . . . parents: Mr. and Mrs. Robert E. Hoot of Cypress . . . dad heat treater with iron company . . . two sisters, three brothers . . . Baptist . . . hobbies: hunting, fishing . . . cousin of former Texas A&M standout David Hoot . . . high school coach–Tommy Ward.

ISAAC, MIKE, linebacker, 6-2, 225, Leander–all-district linebacker-tight end at Leander High . . . also all-district in basketball and track . . . captain of both football and basketball teams . . . born Don Michael Isaac, Nov. 11, 1958, in Austin . . . parents: Mr. and Mrs. Charles Meeks Jr. of Leander . . . dad maintenance supervisor . . . one sister . . . single . . . major: law enforcement; minor: P.E. . . . Baptist . . . Fellowship of Christian Athletes . . . hobbies: dancing, cars . . . high school coach–Steve Maurer.

JONES, ALGIA, running back, 6-1, 190, Dallas (Hillcrest)–twice all-district running back at Dallas Hillcrest . . . has 4.6 speed . . . also ran track, played basketball . . . named school's athlete of year . . . born Algia Jones, Feb. 16, 1959, in Dallas . . . parent: Mrs. Maurice Christian of Dallas . . . mom teacher . . . one sister, five brothers . . . single . . . major: business; minor: secondary education . . . Baptist . . . hobbies: slot car races . . . nickname: Ace . . . high school coach–Olin Garrison.

KINDER, BILL, offensive guard, 6-4, 240, Mineral Wells–all-district selection, playing tackle offensively and nose guard on defensive . . . captain . . . born William Troy Kinder, June 5, 1959, in Mineral Wells . . . parents: Mr. and Mrs. Troy Kinder of Mineral Wells . . . dad retired; mom accountant . . . one sister, one brother . . . single . . . major: radio-television . . . Baptist . . . hobbies: fishing, city league softball . . . high school coach–Ben Tyler.

LABHART, MARK, defensive back, 6-0, 195, Fort Worth (Eastern Hills)–all-area defensive back for Fort Worth Eastern Hills . . . three years all-district . . . also lettered track . . . recipient of SSA (scholarship, sportsmanship, athletics) award for entire Fort Worth school district . . . honor student . . . born Mark Kelly Labhart, Sept. 13, 1958, in Bryan . . . parents: Mr. and Mrs. Cecil W. Labhart of Fort Worth . . . dad manager of information systems for helicopter plant . . . five brothers . . . single . . . Methodist . . . major: computer science . . . hobbies: camping, canoeing . . . brother Glenn plays football at Abilene Christian . . . high school coach–Jerry Sadler.

MORMON, STEVE, kicking specialist, 6-0, 170, Burleson–all-district placekicker at Burleson High where booted 48 of 49 PATs and had longest field goals of 48 and 46 yards . . . soccer-style kicker . . . also played split end . . . twice all-area in soccer . . . also lettered in track and baseball . . . born Paul Steven Mormon, Nov. 2, 1958, in Fort Worth . . . parents: Mr. and Mrs. Aubrey Mormon of Burleson . . . dad foreman with mobil home company; mom secretary . . . one brother . . . single . . . major: P.E.; minor: history . . . Methodist . . . Fellowship of Christian Athletes . . . hobbies: water skiing, fishing, soccer . . . nickname: Stobie . . . ambition: coach . . . high school coach–Steve Reid, Bill Spann.

MOSLEY, BARON, linebacker, 6-2, 218, Dallas (Kimball)–half of twin all-district combination from Dallas Kimball where received all-metro mention as defensive standout . . . also played basketball . . . born Baron Glenn Mosley, Aug. 13, 1959, in Greenville . . . parents: Mr. and Mrs. Bland Greer of Dallas . . . dad plumber . . . one sister, two brothers . . . major: P.E.; minor: secondary education . . . Protestant . . . Fellowship of Christian Athletes . . . hobbies: motorcycle riding, dancing . . . nickname: Big Mo . . . high school coach–Jack Hitchcock.

MOSLEY, DARON, linebacker, 6-3, 220, Dallas (Kimball)–other half of Dallas twin linebacking duo . . . first team all-district linebacker, honorable mention at tight end . . . like brother, received all-area mention . . . also threw shot in track . . . born Daron Lynn Mosley, Aug. 13, 1959, in Greenville . . . parents: Mr. and Mrs. Bland Greer of Dallas . . . dad plumber . . . one sister, two brothers . . . major: P.E.; minor: secondary education . . . Protestant . . . Fellowship of Christian Athletes . . . hobbies: motorcycles, dancing . . . nickname: Lil' Mo . . . high school coach–Jack Hitchcock.

MOSLEY, FRED, linebacker, 6-3, 215, Jefferson–no relation to twin Mosleys, Baron and Daron . . . all-district both ways at Jefferson High . . . as running back had over 1,000 yards rushing and nine touchdowns.

NEWTON, KELVIN, running back, 6-1, 200, Beaumont (French)–all Super Golden Triangle running back . . . rushed for 812 yards and 12 touchdowns . . . averaged over four yards per carry . . . also caught 12 passes for 210 yards . . . also played baseball and basketball . . . born Kelvin Ray Newton, April 20, 1959, in Beaumont . . . parents: Mr. and Mrs. Willie James Newton of Beaumont . . . dad operator; mom nurse . . . one sister . . . single . . . Baptist . . . high school coach–Steve Shaver.

PRATER, JOHN, tight end, 6-3, 215, Canyon–all-district tight end for Canyon High . . . played linebacker defensively . . . also played basketball and baseball and ran track . . . born John Ray Prater, Feb. 13, 1959, in El Centro, Calif. . . . parents: Mrs. Sharon L. Prater of Phoenix, Ariz.; Mr. John R. Prater of Canyon . . . dad produce worker . . . mom waitress . . . one sister, two brothers . . . single . . . Baptist . . . major: education; minor: communication . . . hobbies: swimming, golf . . . nickname: J.R. . . . high school coach–Deane Wright.

RICHARDSON, BOBBY, offensive lineman, 6-5, 235, Pittsburg–all East Texas offensive lineman of year as captain of Pittsburg High team . . . twice all-district selection . . . named to TEXAS FOOTBALL blue chip list . . . also lettered basketball, golf, baseball . . . MVP in football and golf . . . born Robert Edmond Richardson, Feb. 9,1959, in Pittsburg . . . parents: Mr. and Mrs. Loyd E. Richardson of Pittsburg . . . dad rancher; mom telephone operator . . . one sister, one brother . . . single . . . Baptist . . . hobbies: collecting guns and knives . . . high school coach–James Rust.

ROBERTS, ALLEN, quarterback, 6-3, 185, Arlington–twice all-county as quarterback-defensive back for Arlington High where passed for 1,336 yards and seven touchdowns as senior . . . rushed for 328 yards, two touchdowns and 4.1 average . . . also all-district basketball . . . lettered track, baseball . . . born Harry Allen Roberts Jr., Sept. 28, 1958, in Emporia, Kansas . . . parents: Mr. and Mrs. Harry Roberts of Arlington . . . dad with LTV; mom school teacher . . . one brother . . . single . . . Methodist . . . Fellowship of Christian Athletes . . . high school coach–Mike O'Brien.

SMITH, TERRY, wide receiver, 6-1, 185, Jefferson–all-district performer for Jefferson High where rushed for over 700 yards and scored 10 touchdowns . . . one of swiftest recruits as runs forty in 4.4.

SMITH, TRACY, wide receiver, 6-2, 175, Austin (Johnston)–split end-defensive back for Johnston High in Austin . . . has 4.5 speed . . . also played basketball and ran track . . . born Tracy Joe Smith, Sept. 17, 1958, in Taylor . . . parent: Mrs. Paralee Smith of Austin . . . mom works for bank . . . five sisters . . . single . . . major: P.E.; minor: communications . . . hobbies: skating, bowling, collecting things . . . high school coach–Alton Taylor.

STRICKLAND, CHESTER, running back, 6-2, 220, Pittsburg–most valuable back in district and twice all-league selection while establishing career marks of 2,894 yards rushing, 24 touchdowns and 44 receptions . . . 5.8 career rushing average per carry . . . all-East Texas and named to TEXAS FOOTBALL post-season blue chip list . . . also had 38.9 punting average . . . all-district recognition in basketball . . . lettered in track . . . born Chester Lee Strickland, Nov. 25, 1958, in Pittsburg . . . parent: Mrs. Overa Strickland of

Pittsburg . . . two sisters, one brother . . . Holiest . . . hobbies: music . . . nickname: Strick . . . high school coach–James Rust.

VICKERS, CHUCK, defensive back, 6-2, 190, Dalhart–twice all-district both ways at Dalhart High . . . rushed for 688 yards and 5.2 average as senior . . . averaged over seven tackles per game and had five interceptions on 9-1 team . . . also lettered basketball, track and was golf medalist for three years . . . named to play in THSCA summer all-star game . . . born Murray Charles Vickers, April 22, 1959, in Friona . . . parents: Mr. and Mrs. Charles Vickers of Dalhart . . . dad farmer-rancher; mom teacher . . . one sister . . . single . . . Baptist . . . hobbies: golf, swimming . . . high school coach–Hugh Massey.

WILLIAMS, WILLIE, defensive lineman, 6-6, 235, Waco (Richfield)–all-district offensive guard and defensive lineman for Richfield High . . . also played some linebacker . . . also lettered track . . . born Willie Frank Williams Jr., Dec. 1, 1959, in McGregor . . . parents: Mr. and Mrs. Willie Frank Williams Sr. of Waco . . . dad principal; mom teacher . . . one sister, one brother . . . single . . . Baptist . . . major: biology; minor: P.E. . . . hobbies: making eight-track tapes . . . Fellowship of Christian Athletes . . . nickname: Bud . . . high school coach–Lee Harrington.

WOODARD, DON, defensive lineman, 6-4, 260, Hooks–all-district tackle at Hooks despite missing part of senior season with injury . . . was third team all-state in basketball as junior . . . went to state meet in shot put as senior . . . also played tennis . . . very agile for size . . . born Donald Ray Woodard, Dec. 1, 1957, in Texarkana . . . parent: Mrs. Oneaia Powell of Hooks . . . two sisters, three brothers . . . single . . . Baptist . . . hobbies: hunting, fishing, bowling . . . nickname: German . . . high school coach–Jack Coleman.

TCU POLL

(This pre-season poll was instituted in 1934 by then TCU sports information director J. Willard Ridings and has been continued through the years by other Horned Frog SIDs.)

Year	Predicted Champion	Actual Winner
1934	SMU	Rice
1935	Rice	SMU
1936	A&M	Arkansas
1937	A&M-Arkansas	Rice
1938	TCU	TCU
1939	TCU	A&M
1940	SMU	A&M-SMU
1941	Texas	A&M
1942	A&M	Texas
1943	Texas	Texas
1944	Texas	TCU
1945	Texas	Texas
1946	Texas	Arkansas-Rice
1947	Rice	SMU
1948	Texas	SMU
1949	SMU	Rice
1950	Texas	Texas
1951	Baylor	TCU
1952	TCU	Texas
1953	Rice	Texas-Rice
1954	Texas	Arkansas
1955	Rice	TCU
1956	TCU	A&M
1957	Baylor	Rice
1958	TCU	TCU
1959	SMU	TCU-Arkansas-Texas
1960	Texas	Arkansas
1961	Texas	Arkansas-Texas
1962	Texas	Texas
1963	Arkansas	Texas
1964	Texas	Arkansas
1965	Texas	Arkansas
1966	Arkansas	SMU
1967	Texas	A&M
1968	Texas	Arkansas-Texas
1969	Texas	Texas
1970	Texas	Texas
1971	Texas	Texas
1972	Arkansas	Texas
1973	Texas	Texas
1974	Texas	Baylor
1975	Texas A&M	Texas-Arkansas-Texas A&M
1976	Texas	Texas Tech-Houston

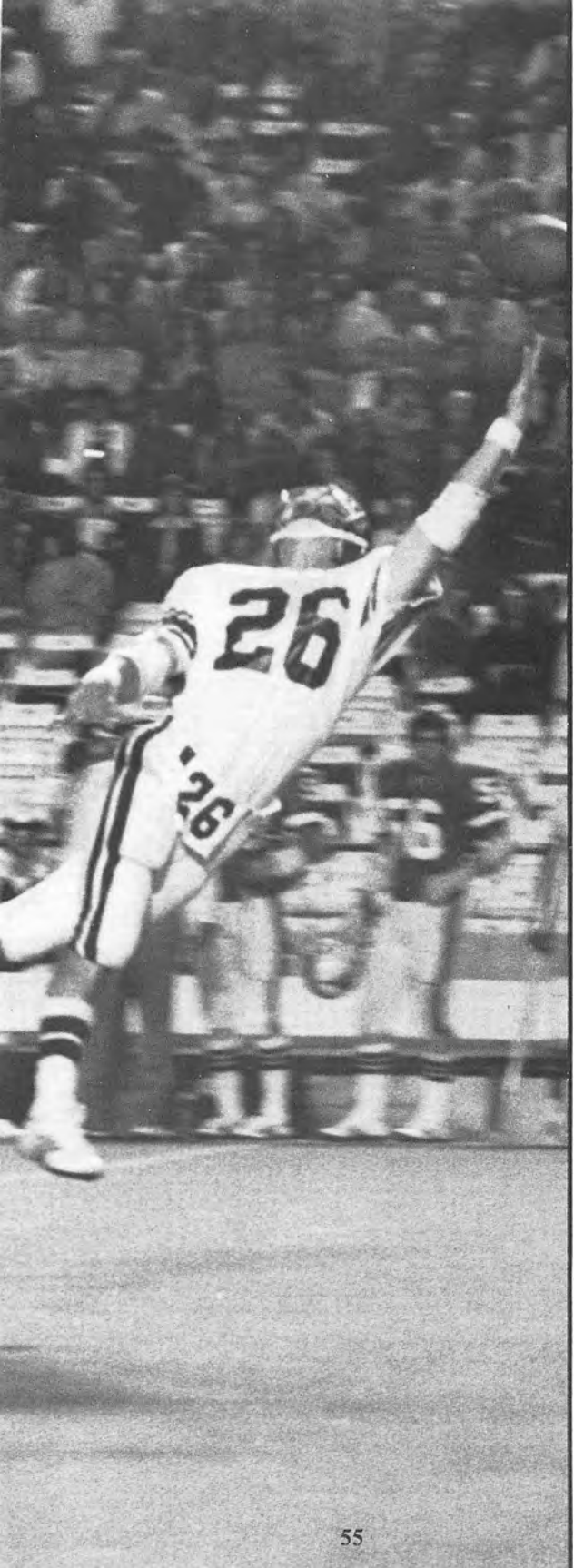

'76 REVIEW

1976 VARSITY STATISTICS

TEAM STATISTICS – 1976 (11 GAMES)

TCU		Opponents
154	Total First Downs	233
56	First Downs Rushing	136
83	First Downs Passing	81
15	First Downs Penalty	16
1241	Total Yards Rushing	3130
438	Yards Lost Rushing	341
803	Net Yards Rushing	2789
393	Number of Rushing Plays	607
334	Passes Attempted	211
156	Passes Completed	120
26	Passes Had Intercepted	9
2061	Net Yards Passing	1974
2864	Total Offense	4763
727	Total Plays	818
84-3230—38.5	Punts, Yards, Average	51-1965—38.5
0	Punts Had Blocked	2
80-734	Penalties-Yards	94-1019
30-14	Fumbles Lost	41-14
25-72	Punt Returns-Yards	44-432
49-779	Kickoff Returns-Yards	28-523
9-76	Interception Return-Yards	27-251
8	Touchdowns Scored	30
16-14	Kick PAT, Attempted-Made	56-53
0-0	Two PAT, Attempted-Made	0-0
11-6	Field Goal, Attempted-Made	19-13
128	Total Points	430

GAME-BY-GAME TEAM STATISTICS

Game	First Downs	Net Rush	Net Pass	Total Offense	Pass Att.	Comp.	Int.	Punt Avg.	Pen. Ydg.	Fumb. Lost	Total Points
TCU	17	92	263	355	34	17	0	9-34.7	6-51	2	14
SMU	19	321	54	375	17	6	1	6-38.2	11-85	2	34
TCU	24	109	291	400	40	18	3	6-35.0	7-50	1	0
Tennessee	18	231	131	362	18	9	0	7-42.0	5-65	0	31
TCU	7	8	164	172	21	10	4	7-38.0	8-93	3	10
Nebraska	22	192	231	423	27	17	1	3-36.0	7-65	1	64
TCU	13	10	196	206	26	17	3	7-41.5	6-49	1	14
Arkansas	18	293	82	375	5	3	0	4-36.0	10-97	1	46
TCU	14	81	256	337	27	13	0	7-40.5	9-72	2	23
Rice	25	153	342	495	46	27	2	6-35.5	13-144	0	26
TCU	14	126	85	211	30	14	2	11-36.9	5-49	0	0
Miami	24	276	252	528	22	12	0	5-44.8	7-85	0	49
TCU	9	62	129	191	30	11	4	7-41.9	6-77	2	21
Houston	28	135	443	578	24	18	0	1-44.0	10-105	5	49
TCU	13	95	189	284	22	16	2	5-43.0	7-65	0	10
Texas Tech	17	163	220	383	14	9	1	4-35.1	10-121	0	14
TCU	10	24	95	119	31	6	5	10-33.7	8-70	1	7
Texas	19	292	78	370	10	6	2	5-41.2	10-151	3	34
TCU	15	89	163	252	43	17	3	10-42.6	12-107	0	10
Texas A&M	23	518	69	587	10	5	0	5-34.1	8-86	1	59
TCU	18	107	230	337	30	17	0	5-37.1	6-51	2	19
Baylor	20	215	72	287	18	8	2	5-37.4	3-15	1	24

INDIVIDUAL STATISTICS – 1976 (11 GAMES)

Rushing

Player	Times Carried	Yards Gained	Yards Lost	Net Gain	Avg. Try	TD	Longest Gain
*Accomando,rb	88	298	15	283	3.2	4	43
*Wills,fb	62	200	5	195	3.1	0	13
*Bayuk,qb	69	281	97	184	2.7	1	35
*Woods,rb	51	178	10	168	3.3	0	15
Modzelewski,fb	25	61	16	45	1.8	2	13
*Grant,fb	20	68	34	34	1.7	0	24
*Williams,hb	8	24	6	18	2.3	0	8
*Renfro,se	2	10	0	10	5.0	0	5
*Ray,fb	1	1	0	1	1.0	0	1
Patterson,fl	1	0	2	-2	—	0	—
*D.Harris,qb	2	0	21	-21	—	0	—
*Elzner,qb	64	120	232	-112	—	1	17

Passing

Player	Att.	Comp.	Had Int.	Net Gain	TD Passes	Pct.	Longest Gain
*Elzner,qb	223	100	19	1354	5	.488	62
*Bayuk,qb	98	54	6	660	3	.551	77
*Harris,qb	12	1	1	13	0	.083	13
*Young,p	1	1	0	34	0	1.000	34

Pass Receiving

Player	Caught	Net Gain	TD Passes	Longest Gain
*Renfro,se	42	773	3	77
Wells,fl	32	556	3	54
*Woods,rb	20	120	0	17
*Accomando,rb	19	199	1	62
*J.Wright,te	12	130	0	19
*Wills,fb	9	53	0	16
*Grant,fb	8	44	0	19
Modzelewski,fb	5	29	0	7
Bishop,te	4	67	0	28
*Harris,te	3	45	1	23
Patterson,fl	1	11	0	11
*R.Wright,db	1	34	0	34

Punt Returns

Player	No. Ret.	Yds. Ret.	Avg. Ret.	Longest Return
Wells,fl	17	56	3.3	17
*Colston,db	1	9	9.0	9
*Accomando,rb	4	5	1.3	4
*Price,de	1	4	4.0	4
*M.Harris,de	1	0	—	—
*Wright,db	1	-2	—	—

Interception Returns

Player	No. Ret.	Yds. Ret.	Avg. Ret.	Longest Return
Hein,db	3	33	11.0	28
Lowe,db	2	17	8.5	17
*Wright,db	2	25	12.5	25
*Colston,db	1	1	1.0	1
Cooper,lb	1	0	—	—

Kickoff Returns

Player	No. Ret.	Yds. Ret.	Avg. Ret.	Longest Return
*Kile,se	8	166	20.8	33
*Milton,se	10	153	15.3	23
*Giammalva,se	10	152	15.2	29
*Grant,fb	9	148	16.4	25
*Bayuk,qb	6	83	13.8	19
*Wright,db	2	40	20.0	28
Modzelewski,fb	1	15	15.0	15
*Williams,hb	1	13	13.0	13
*Layne,db	1	5	5.0	5
Young,db	1	4	4.0	4

Punting

Player	Times Kicked	Yards	Avg. Kick	Had Blkd.	Longest Punt
*Young,p	84	3230	38.5	0	62

Scoring

Player	TD	—Extra Points— Kick	2-PAT	FG	Pts.
*Ray,k	0	14-16	0	6-10	32
*Accomando,rb	5	0	0	0	30
*MiRenfro,se	3	0	0	0	18
Wells,fl	3	0	0	0	18
Modzelewski,fb	2	0	0	0	12
*Elzner,qb	1	0	0	0	6
*J.Harris	1	0	0	0	6
*Bayuk,qb	1	0	0	0	6

*Indicates returning player

1976 SINGLE GAME SUPERLATIVES

FROG INDIVIDUAL HIGHS

Yards Rushing: 80, Tony Accomando (Texas Tech)
Most Rushes: 21, Steve Bayuk (Baylor)
Yards Passing: 263, Jimmy Dan Elzner (SMU)
Passes Completed: 17, Elzner (SMU) & Steve Bayuk (Baylor)
Passes Attempted: 37, Elzner (Texas A&M)
Most Pass Receptions: 10, Vernon Wells (Tennessee)
Most Reception Yards: 204, Vernon Wells (Tennessee)
Most Yards Total Offense: 286, Steve Bayuk (Baylor)
Most Yards Tandem Offense: 204, Vernon Wells (Tennessee)
Best Punting Average: 43.0, Cameron Young (Texas Tech)
Most Interceptions: 1, several players
Most Solo Tackles: 13, Richard Hein (A&M)
Most Tackle Assists: 9, Scott O'Glee (Texas Tech) & Billy Neel (Baylor)
Most Total Tackles: 18, Richard Hein (A&M)
Longest Run: 43, Tony Accomando (Texas Tech)
Longest Pass: 77, Steve Bayuk - Mike Renfro (Texas Tech)
Longest Punt: 62, Cameron Young (Texas A&M)
Longest Punt Return: 17, Vernon Wells (Texas)
Longest Kickoff Return: 33, Carlton Kile (Texas)
Longest Interception Return: 28, Richard Hein (Texas)
Longest Field Goal: 41, Ruben Ray (Rice)

FROG TEAM HIGHS

First Downs: 24 (Tennessee)
Net Yards Rushing: 126 (Miami)
Most Rushes: 42 (SMU and Miami)
Net Yards Passing: 263 (SMU)
Passes Completed: 18 (Tennessee)
Passes Attempted: 43 (Texas A&M)
Total Offense: 400 (Tennessee)
Total Plays: 77 (Tennessee)

FROG DEFENSIVE BESTS

First Downs: 17 (Texas Tech)
Net Yards Rushing: 135 (Houston)
Net Yards Passing: 54 (SMU)
Passes Completed: 3 (Arkansas)
Passes Attempted: 5 (Arkansas)
Total Offense: 287 (Baylor)

OPPONENT TEAM HIGHS

First Downs: 28 (Houston)
Net Yards Rushing: 518 (Texas A&M)
Net Yards Passing: 443 (Houston)
Passes Completed: 27 (Rice)
Passes Attempted: 46 (Rice)
Total Offense: 587 (Texas A&M)

RESULTS (0-11)

14,	SMU	34	(A)
0,	Tennessee	31	(A)
10,	Nebraska	64	(A)
14,	Arkansas	46	(A)
23,	Rice	26	(H)
0,	Miami	49	(A)
21,	Houston	49	(A)
10,	Texas Tech	14	(H)
7,	Texas	34	(H)
10,	Texas A&M	59	(A)
19,	Baylor	24	(H)

1976 DEFENSIVE CHART

Player	Unassisted Tackles	Assisted Tackles	Total	For Loss — Yards		Game High
LINEMEN						
Scott O'Glee, e	62	47	109	8-50	15	(Arkansas)
ALAN TEICHELMAN, t	40	31	71	8-46	12	(Arkansas)
MARSHALL HARRIS, e	43	22	65	5-22	12	(A&M)
LYNN DAVIS, t	36	16	52	3-6	12	(Rice)
WESLEY ROBERTS, e	32	14	46	7-27	8	(Tech-A&M)
Tom Warden, t	15	16	31	1-2	8	(Texas)
JAMES PRICE, e	7	5	12	1-1	3	(Miami-A&M)
JOHN FERGUSON, t	6	6	12	2-3	4	(Houston)
LINEBACKERS						
Joe Segulja, mlb	75	35	110	5-13	17	(A&M)
BILLY NEEL, rlb	63	43	106	7-31	15	(Baylor)
JERRY GAITHER, rlb	43	21	64	7-41	10	(Baylor)
Steve Cooper, mlb	24	12	36	2-5	10	(SMU)
Mack George, llb	15	5	20	3-8	10	(Nebraska)
ANDREW ALLAN, mlb	10	5	15	1-4	6	(Miami)
Jim Quinn, llb	3	5	8		6	(Tennessee)
DOUG KING, rlb	1	0	1			—
KELLY BAKER, llb	1	0	1			—
SECONDARY						
Richard Hein, fs	47	23	70		18	(A&M)
Darryl Lowe, ss	46	23	69	6-20	11	(Rice)
RICKY WRIGHT, rcb	41	13	54	5-12	8	(Ark.-Miami)
STEVE BARNES, lcb	28	12	40	1-2	11	(Baylor)
PERRY COLSTON, lcb	31	4	35	3-5	9	(Rice)
CHRIS JUDGE, lcb	19	9	28	1-2	7	(Baylor)
KYLE KILLOUGH, fs	22	5	27	1-3	11	(Nebraska)
JIM BARWEGEN, ss	14	6	20		6	(Houston)
KENT ELENBURG, fs	13	4	17		9	(Houston)
Jimmy Don Young, db	9	4	13			
GEORGE LAYNE, db	4	3	7			—
George Washington, lcb	1	0	1			—

INTERCEPTIONS:

Richard Hein, 3
Steve Cooper, 1
PERRY COLSTON, 1
RICKY WRIGHT, 1
Darryl Lowe, 1

FUMBLE RECOVERIES:

Darryl Lowe, 3
JERRY GAITHER, 2
Scott O'Glee, 2
DOUG KING, 2
ALAN TEICHELMAN, 1
CHRIS JUDGE, 1
Steve Cooper, 1
KYLE KILLOUGH, 1
JOHN FERGUSON, 1

PASS DEFLECTIONS:

Darryl Lowe, 4
Richard Hein, 3
JERRY GAITHER, 2
Joe Segulja, 2
ALAN TEICHELMAN, 1
Steve Cooper, 1
Mack George, 1
Jim Quinn, 1
PERRY COLSTON, 1
KYLE KILLOUGH, 1
RICKY WRIGHT, 1
JIM BARWEGEN, 1
Scott O'Glee, 1
CHRIS JUDGE, 1

BLOCKED PUNTS:

BILLY NEEL, 1
MARSHALL HARRIS, 1

NOTE: Returning players in CAPS

1976 GAME-BY-GAME RUSHING TOTALS FOR RETURNING BALL CARRIERS

	SMU		Tennessee		Nebraska		Arkansas		Rice		Miami		Houston		Tech		Texas		Texas A&M		Baylor	
	TC NG	Cum Total	TC NG	Cum Total	TC NG	Cum Total	TC NG	Cum Total	TC NG	Cum Total	TC NG	Cum Total	TC NG	Cum Total	TC NG	Cum Total	TC NG	Cum Total	TC NG	Cum Total	TC NG	Cum Total
Accomando	7-44	7-44	7-25	14-69	7-5	21-74	7-19	28-93	6-14	34-107	6-25	40-132	9-27	49-159	18-80	67-239	12-25	79-264	3-2	82-266	6-17	88-283
Wills	—	—	—	—	—	—	—	—	10-44	10-44	12-61	22-105	12-33	34-138	4-1	38-139	6-25	44-164	8-12	52-176	10-19	62-195
Bayuk	—	—	9-44	9-44	6-8	15-52	7-11	22-63	—	—	2-8	24-71	2-4	26-75	10-10	36-85	5-12	41-97	7-31	48-128	21-56	69-184
Woods	12-41	12-41	0-0	12-41	—	—	5-9	17-50	9-28	26-78	8-37	34-115	5-6	39-121	—	—	—	—	7-32	46-153	5-15	51-168
Grant	8-34	8-34	6-9	14-43	2-3	16-46	1-(2)	17-44	—	—	1-0	18-44	2-(10)	20-34	—	—	—	—	—	—	—	—
Williams	—	—	5-22	5-22	3-(4)	8-18	—	—	—	—	—	—	—	—	—	—	—	—	—	—	—	—
Renfro	1-5	1-5	—	—	1-5	2-10	—	—	—	—	—	—	—	—	—	—	—	—	—	—	—	—
Ray	—	—	—	—	1-1	1-1	—	—	—	—	—	—	—	—	—	—	—	—	—	—	—	—
D. Harris	—	—	—	—	—	—	—	—	—	—	—	—	1-0	1-0	—	—	11-13	12-13	—	—	—	—
Elzner	11-(34)	11-(34)	4-(18)	15-(52)	12-(12)	27-(64)	10-(31)	37-(95)	4-(5)	41-(100)	2-(5)	43-(105)	7-(1)	50-(106)	—	—	7-(17)	57-(123)	7-11	64-(112)	—	—

TEAM AND PUBLICIST TRAVEL PLANS

USC—Depart via charter airline Friday. Headquarter Los Angeles Marriott on West Century Blvd. Return home immediately after game. Publicist: arrive Los Angeles late Monday night. Headquarter Los Angeles Marriott.

RICE—Depart via charter airline Friday. Headquarter Stouffer's Greenway Plaza. Return home immediately following game. Publicist: fly to Houston and work area early in week and then return to Fort Worth and travel with team.

TEXAS TECH—Depart via charter airline Friday. Headquarter South Park Inn. Return home immediately after game. Publicist: arrive Lubbock late Wednesday. Headquarter South Park Inn.

TEXAS—Bus to Austin Friday. Headquarter Quality Inn South. Return home immediately after game. Publicist: arrive Austin late Wednesday. Headquarter Lakeway.

BAYLOR—Bus to Waco day of game. Publicist: work area earlier in week with Baylor sports information director.

A CAPSULE OF THE 1976 SEASON

SMU 34, TCU 14

DALLAS—TCU got in a hole in a hurry as the Horned Frogs fell to SMU 34-14 in the season opener. The loss not only started the season off on the wrong foot, but put the Christians 0-1 in Southwest Conference action the first rattle out of the box. SMU, with new coach Ron Meyer at the helm, jumped out to a 7-0 lead on Tennell Atkins' three-yard run in the first quarter, but the Horned Frogs knotted the tally on a 22-yard pass from Jimmy Dan Elzner to Mike Renfro in the second stanza. However, the Mustangs took a 14-7 intermission advantage on Arthur Whittington's 33-yard run on a reverse. The second half was just a Mustang stampede as Whittington added two more tallies, on a 75-yard punt return and 10-yard pass from Ricky Wesson. The score was 34-7 before Tony Accomando squirmed over from two yards out with six minutes remaining. It was a bleak opener, but little did coach Jim Shofner and his charges know they were en route to the worst year in school history.

TCU	0	7	0	7—14
SMU	7	7	7	13—34

SMU—Atkins, 3 run (Dunlop kick)
SMU—Whittington, 33 run (Dunlop kick)
TCU—Renfro, 22 pass from Elzner (Ray kick)
SMU—Whitting, 75 punt return (Dunlop kick)
TCU—Accomondo, 2 run (Ray kick)
SMU—Whittington, 10 pass from Wesson (kick failed)
SMU—Ball, 19 run (Dunlop kick)

TCU		SMU
17	First Downs	19
355	Total Offense	375
92	Rushing Yardage	321
263	Passing Yardage	54
17-34	Passes	6-17
0	Passes Intcd by	1
9-34.7	Punts—Avg.	6-38.2
2	Fumbles Lost	2
51	Yards Penalized	85

ATT: 24,328

TENNESSEE 31, TCU 0

KNOXVILLE—TCU set what must have been a record for futility as the Horned Frogs racked up 400 yards total offense yet failed to score a point in a 31-0 loss to the Tennessee Vols. The home club jumped out to a 21-0 half-time lead and was really never in trouble. On the bright side for TCU, flanker Vernon Wells set a school record with 10 pass receptions for 204 yards, erasing the mark of 177 yards receiving set by Earl Clark in the 1939 tilt with Temple. Jimmy Dan Elzner completed 13 of 28 passes for 194 yards while his understudy, Steve Bayuk, came off the bench to connect on five of 12 for 97. TCU's frustration was evident from the outset as the Purples moved inside the Vols' 30 on three occasions, but could not light up the scoreboard. And the future did not look much brighter with nationally-ranked powerhouse Nebraska just over the horizon.

TCU	0	0	0	0— 0
Tennessee	7	14	10	0—31

Tenn—Wallace, 17 run (Gaylor kick)
Tenn—Seivers, 69 pass from Wallace (Gaylor kick)
Tenn—Emmons, 11 run (Gaylor kick)
Tenn—Gaylor, 49 FG
Tenn—Morgan, 29 run (Gaylor kick)

TCU		Tennessee
24	First Downs	18
400	Total Offense	362
109	Rushing Yardage	231
291	Passing Yardage	131
18-40	Passes	9-18
3	Passes Intcd by	0
6-35	Punts—Avg.	7-42
1	Fumbles Lost	0
50	Yards Penalized	65

ATT: 79,564

NEBRASKA 64, TCU 10

LINCOLN—For the first time of the season, TCU found itself with the big number on the scoreboard. Unfortunately, it did not last long as the Horned Frogs continued to take a cue from "Mission: Impossible" and self-destruct. The Frogs led 3-0 on Ruben Ray's 27-yard field goal and then 10-7 after Jimmy Dan Elzner's one-yard sneak following a 41-yard Elzner-to-Mike Renfro pass. Then the roof caved in! An 87-yard punt return put the 'Huskers ahead for the day. By intermission it was 38-10 and counting. However, the game was not as lopsided as the score indicated. TCU played Santa Claus all day and 44 of Nebraska's point total came after the Cornhuskers took possession at the Horned Frog 36-yard line or closer. But, as TCU learned the hard way, they all count regardless of how you get them.

TCU	10	0	0	0—10
Nebraska	14	24	19	7—64

TCU—Ray, 27 FG
NU—Shamblin, 10 pass from Ferragamo (Eveland kick)
TCU—Modzewleski, 1 run (Ray kick)
NU—Butterfield, 87 punt return (Eveland kick)
NU—Thomas, 31 pass from Ferragamo (Eveland kick)
NU—Eveland, 30 FG
NU—Donnell, 10 pass from Ferragamo (Eveland kick)
NU—Eveland, 25 FG
NU—Eveland, 34 FG
NU—Zabrocki, 5 run (VanderMeer kick)
NU—Stewart, 7 run (VanderMeer kick)
NU—Stewart, 2 run (kick failed)

TCU	Nebraska
7...First Downs	22
172...Total Offense	421
8...Rushing Yardage.	192
164...Passing Yardage...	231
10-21...Passes	17-27
4...Passes Inted by ...	1
7-38...Punts—Avg.	3-36
3...Fumbles Lost	1
93...Yards Penalized...	65

ATT: 74,981

ARKANSAS 46, TCU 14

FAYETTEVILLE—For the fourth week in a row, TCU played on the road. And for the fourth consecutive time, the Horned Frogs returned to Fort Worth winless. Again it was a tale of getting into trouble too deep, too early. Arkansas tallied 18 first quarter points and had a 46-0 lead before TCU managed two fourth quarter TDs. The Horned Frog scores came on a 15-yard pass from Jimmy Dan Elzner to Mike Renfro and a five-yard run by Elzner following a blocked punt by Billy Neel. The Razorbacks' Steve Little had 14 kicking points on three field goals and five PATs to tie a school record. The win was the 18th in a row for Arkansas against TCU.

TCU	0	0	0	14—14
Arkansas.	18	14	14	0—46

Ark—Cowins, 35 run (Little kick)
Ark—Little, 48 FG
Ark—Little, 34 FG
Ark—Safety, Grant tackled in end zone
Ark—Sampson, 32 interception return (Little kick)
Ark—Allen, 1 run (Little kick)
Ark—Cowins, 5 run (Little kick)
Ark—Allen, 1 run (Little kick)
TCU—Renfro, 15 pass from Elzner (Ray kick)
TCU—Elzner, 5 run (Ray kick)

TCU	Arkansas
13...First Downs	18
206...Total Offense	375
10...Rushing Yardage...	293
196...Passing Yardage	82
17-26...Passes	3-5
3...Passes Inted by	0
7-41.7...Punts—Avg.	4-36
1...Fumbles Lost	1
49...Yards Penalized	97

ATT: 37,186

RICE 26, TCU 23

FORT WORTH—Playing before the home fans for the first time of the season, TCU almost recorded its initial victory. But, as someone once said, almost only counts in horseshoes and hand grenades. When the air had cleared from all the passes of Rice's Tommy Kramer and TCU's Jimmy Dan Elzner, the Owls returned to Houston with a 26-23 triumph. The SWC's top two aerial artists lived up to their reputations as Kramer passed for 342 yards and two touchdowns on 27 completions and Elzner accumulated 256 yards and a TD on 13 completions. TCU took a 10-9 lead on Elzner's 54-yard strike to Vernon Wells with a minute left in the first quarter, but 10 second stanza Rice points gave the Owls a 19-10 halftime advantage. An interception by Richard Hein gave the Frogs a last minute gasp, but the effort died on an incompletion at the Rice 26.

Rice	9	10	0	7—26
TCU	10	0	7	6—23

Rice—Hansen, 42 FG
Rice—Seely, 19 fumble return (kick failed)
TCU—Ray, 41 FG
TCU—Wells, 54 pass from Elzner (Ray kick)
Rice—Hansen, 34 FG
Rice—Sykes, 3 pass from Kramer (Hansen kick)
TCU—Accomando, 2 run (Ray kick)
Rice—Roy, 6 pass from Kramer (Hansen kick)
TCU—Accomando, 1 run (kick blocked)

TCU	Rice
14...First Downs	25
337...Total Offense	495
81...Rushing Yardage	153
256...Passing Yardage	342
13-27...Passes	27-46
0...Passes Inted by	2
7-40.6...Punts—Avg	6-35.8
2...Fumbles Lost	0
72...Yards Penalized	144

ATT: 14,210

MIAMI 49, TCU 0

MIAMI—It was the same song, fifth verse as TCU hit the road again. The site was different: the Orange Bowl. A new foe: University of Miami. Same outcome: TCU on short end of 49-0 score. The loss came on the heels of an open week for the Horned Frogs. The closest TCU advance was the Miami 30-yard line on the last play of the game with no time remaining. The Hurricane amassed 528 yards total offense in a balanced attack that saw 252 by air and 276 by ground. About the only bright spot for the Horned Frogs was the play of freshman fullback Lorance Wills, who was the team's leading rusher and receiver in his initial varsity start.

TCU	0	0	0	0— 0
Miami	7	14	14	14—49

Miami—Anderson, 2 run (Dennis kick)
Miami—Anderson, 7 run (Dennis kick)
Miami—Adams, 46 pass from Baker (Dennis kick)
Miami—Ferguson, 74 punt return (Dennis kick)
Miami—Adams, 4 pass from Baker (Dennis kick)
Miami—Morgan, 33 run (Dennis kick)
Miami—Morgan, 52 pass from Glover (Selmer kick)

TCU	Miami
14...First Downs	24
211...Total Offense	528
126...Rushing Yardage	276
85...Passing Yardage	252
14-30...Passes	12-22
0...Passes Inted by	2
11-36.9...Punts—Avg	5-44.8
0...Fumbles Lost	0
49...Yards Penalized	85

ATT: 10,539

HOUSTON 49, TCU 21

HOUSTON–TCU found a way to shut down Houston's rushing attack, but the Horned Frogs forgot to sound the air raid warning. So, the Cougars took the high road en route to a 49-21 victory and a berth in the Cotton Bowl. It was the first meeting on the gridiron between the two schools and TCU's initial venture into the Astrodome. Houston passers tossed five touchdowns, a league mark, and four were to Donald Bass. TCU was without the services of All-SWC wide receiver Mike Renfro and premier defender Darryl Lowe, both sidelined with injuries in the first quarter. The second half was a 14-14 standoff, but the Cougars had built an insurmountable 35-7 halftime advantage. TCU held Houston to just over two yards per carry, but the SWC-champs-to-be passed for 443 yards and that was the story.

TCU	0	7	7	7	—21
Houston	14	21	7	7	—49

UH—Bass, 72 pass from Davis (Coplin kick)
UH—Blackwell, 17 run (Coplin kick)
TCU—Harris, 8 pass from Elzner (Ray kick)
UH—Bass, 32 pass from Davis (Coplin kick)
UH—Love, 5 run (Coplin kick)
UH—Bass, 11 pass from McGallion (Coplin kick)
TCU—Accomando, 1 run (Ray kick)
UH—Bass, 54 pass from Davis (Coplin kick)
UH—Lavergne, 9 pass from McGallion (Coplin kick)
TCU—Modzelewski, 5 run (Ray kick)

TCU	Houston
9...First Downs	28
193...Total Offense	578
64...Rushing Yardage	135
129...Passing Yardage	443
11-30...Passes	18-24
4...Passes Intcd by	0
7-41.9...Punts—Avg	1-44
2...Fumbles Lost	5
77...Yards Penalized	105

ATT: 18,263

TEXAS TECH 14, TCU 10

FORT WORTH—The Texas Tech Red Raiders rode into Cowtown with the number five ranking in the nation to line up against a winless TCU team. The West Texans limped home with a victory, but it left them gasping. For the record, Tech won 14-10. But it was really TCU's moment in the sun. The game started like a runaway as the Raiders tallied twice quickly in the first quarter, once on an 88-yard pass from Rodney Allison to Brian Nelson. However, TCU refused to roll over and play dead. With sophomore Steve Bayuk at the helm, the Christians roared back to narrow the gap to 14-7 by halftime on a 77-yard Bayuk-to-Mike Renfro toss. A 22-yard Ruben Ray field goal in the third made it closer and set the stage for a frantic finish. With 59 seconds remaining and TCU camped on the Tech nine, Eric Felton intercepted Bayuk's pass to prevent a stunning upset.

Texas Tech	14	0	0	0—14
TCU	0	7	3	0—10

TT—Nelson, 88 pass from Allison (Hall kick)
TT—Allison, 3 run (Hall kick)
TCU—Renfro, 77 pass from Bayuk (Ray kick)
TUC—Ray, 22 FG

ATT: 20,986

TCU	Texas Tech
13...First Downs	17
284...Total Offense	383
95...Rushing Yardage	163
189...Passing Yardage	220
16-22...Passes	9-14
1...Passes Inted by	1
5-43...Punts—Avg	4-35.3
0...Fumbles Lost	0
65...Yards Penalized	121

TEXAS 34, TCU 7

FORT WORTH—It looked like a scene out of "White Christmas," but it was really Homecoming at TCU as the Horned Frogs hosted the University of Texas. Several inches of snow blanketed the area and the playing floor of Amon Carter Stadium had to be cleared repeatedly prior to kickoff. TCU might have fared better without the clean surface as Texas coasted to a 34-7 victory, dealing TCU its ninth straight loss. Horned Frog coach Jim Shofner had announced his resignation earlier in the week and the combination weather-outcome was perhaps a fitting finale to the bleakness of the period. TCU's only score came on a 28-yard pass from Jimmy Dan Elzner to Vernon Wells. Texas was paced by a pair of freshmen, quarterback Mark McBath and halfback Johnny "Lam" Jones.

Texas	6	14	14	0—34
TCU	0	7	0	0— 7

UT—Erxleben, 41 FG
UT—Erxleben, 43 FG
UT—L. Jones, 50 run (Erxleben kick)
UT—Harris, 28 pass from McBath (Erxleben kick)
TCU—Wells, 28 pass from Elzner (Ray kick)
UT—Walker, 1 run (Erxleben kick)
UT—Walker, 9 run (Erxleben kick)

TCU		Texas
10	First Downs	19
119	Total Offense	370
24	Rushing	292
95	Passing Yardage	78
6-31	Passes	6-10
5	Passes Intcd by	2
10-33.7	Punts—Avg	5-41.2
0	Fumbles Lost	0
70	Yards Penalized	151

ATT: 16,523

TEXAS A&M 59, TCU 10

COLLEGE STATION—With all the viciousness of a runaway freight train, Texas A&M mauled TCU 59-10 and then the Aggies accepted a berth in the Sun Bowl. TCU accepted the opportunity to get home alive. A&M scored on its first four possessions en route to a 35-3 halftime lead. George Woodard, a wild water buffalo posing as a fullback, rushed for 102 yards on 10 carries and scored three TDs. Darrell Smith put the icing on the cake with a 90-yard scamper in the waning moments. Overall, the Farmers had 587 yards total offense, including 518 on the ground for the most ever by a TCU foe.

TCU	3	0	0	7—10
Texas A&M	14	21	10	14—59

A&M—Woodard, 6 run (Franklin kick)
A&M—Woodard, 12 run (Franklin kick)
TCU—Ray, 23 FG
A&M—Woodard, 1 run (Franklin kick)
A&M—Floyd, 30 pass from Dickey (Franklin kick)
A&M—Brothers, 4 run (Franklin kick)
A&M—Franklin, 54 FG
A&M—Smith, 53 run (Franklin kick)
A&M—Armstrong, 10 run (Franklin kick)
TCU—Bayuk, 1 run (Ray kick)
A&M—Smith, 90 run (Franklin kick)

TCU		Texas A&M
15	First Downs	23
252	Total Offense	587
89	Rushing Yardage	518
163	Passing Yardage	69
17-43	Passes	5-10
3	Passes Intcd by	0
10-42.6	Punts—Avg	5-34.2
0	Fumbles Lost	1
107	Yards Penalized	86

ATT: 44,055

BAYLOR 24, TCU 19

FORT WORTH—Once again TCU came close but got no cigar as Baylor concluded the Horned Frogs season on an 0-11 note with a 24-19 season-ending victory. Ironically, TCU was ahead at several stages of the contest and (a la the Texas Tech tilt) had an opportunity to grasp triumph in the final moments. With soph Steve Bayuk again at the reins, TCU vaulted to a 16-7 halftime lead as Bayuk speared Tony Accomando and Vernon Wells with TD tosses. Baylor moved ahead 17-16 in the third stanza and then TCU regained the lead 19-17 on Ruben Ray's second field goal of the encounter. A one-yard blast by Gary Blair with 3:36 remaining put Baylor back atop. Using the same script from the Tech game, Bayuk drove the Frogs the length of the field only to see dreams of victory waft away with an incompletion at the Bruin 11-yard line with 21 seconds remaining. Split end Mike Renfro capped another standout season with 161 yards on eight receptions. And the curtain rang down on the Jim Shofner Era at TCU.

Baylor	0	7	10	7	—24
TCU	9	7	0	3	—19

TCU—Ray, 27 FG
TCU—Accomando, 8 pass from Bayuk (Kick failed)
BU—Lee, 11 pass from Jackson (Belrose kick)
TCU—Wells, 19 pass from Bayuk (Ray kick)
BU—Belrose, 37 FG
BU—Steven, 1 pass from Jackson (Belrose kick)
BU—Blair, 1 run (Belrose kick)
TCU—Ray, 29 FG

TCU	Baylor
18...First Downs.....	20
337...Total Offense.....	287
107...Rushing Yardage..	215
230...Passing Yardage....	72
17-30...Passes.....	8-18
0...Passes Intcd by.....	2
5-37.2...Punts—Avg.....	5-37.8
2...Fumbles Lost.....	1
51...Yards Penalized....	15

ATT: 11,480

1976 SWC STANDINGS

	W	L	T	Pct.	Pts.	Opp.
XHouston	7	1	0	.875	228	95
XTech	7	1	0	.875	216	129
Texas A&M	6	2	0	.750	260	105
Baylor	4	3	1	.563	142	133
Texas	4	4	0	.500	159	154
Arkansas	3	4	1	.438	168	169
Rice	2	6	0	.250	171	314
SMU	2	6	0	.250	148	225
TCU	0	8	0	.000	118	286

x—co-champions.

1976 SEASON STANDINGS

Team	W	L	T	Pct.	Pts.	Opp.
Texas Tech	10	1	0	.909	312	179
Texas A&M	9	2	0	.818	327	126
Houston	9	2	0	.818	313	167
Baylor	7	3	1	.682	209	183
Texas	5	5	1	.500	195	188
Arkansas	5	5	1	.500	220	204
Rice	3	8	0	.273	236	417
SMU	3	8	0	.273	200	339
TCU	0	11	0	.000	128	430

1976 Freshmen-Jayvee Statistics

TEAM (5 games): W-3, L-1, T-1

TCU		OPP
60(34-24-2)	First Downs (R-P-Pen)	73(58-10-5)
202-444	Net Rushing (Car.-Yds)	288-1044
45-108-6	Passes (Att-Ct-Int)	19-63-10
749	Net Passing Yds.	287
310-1193	Total Offense (Plays-Yds)	351-1107
31-1186-38.1	Punts (Yds-Avg)	29-936-32.3
26-273	Penalties-Yds.	37-396
17-10	Fumbles-Lost	17-8
10-156	Interception Returns-Yds	6-89
7-19	Punt Returns-Yds	15-140
12-170	Kickoff Returns-Yds.	9-135
62	Total Points	71

INDIVIDUAL LEADERS

Rushing

Player	TC	YG	YL	NG	Avg.	TD	LG
McEachern,rb	47	196	1	195	4.1	2	14
Flanagan,rb	28	117	7	110	3.9	0	19
Barker,rb	29	94	2	92	3.2	0	13
Williams,rb	22	103	30	73	3.3	0	40
Qualls,rb	11	34	8	26	2.4	0	13
Wills,rb	9	24	4	20	2.2	0	8
Kile,se	1	0	6	-6	—	0	—
Elzner,qb	1	0	11	-11	—	0	—
Hummel,p	1	0	15	-15	—	0	—
Harris,qb	53	161	201	-40	—	2	20

Passing

Player	Att.	Comp.	HI	NG	TD	Pct.	LG
Harris,qb	97	42	6	710	3	.433	63
Elzner,qb	10	3	0	39	0	.333	27
McEachern,rb	1	0	0	0	0	.000	0

Total Offense

Player	No. Plays	Rush	Pass	Total	Avg.
Harris,qb	150	-40	710	670	4.5
McEachern,rb	48	195	0	195	4.1

Tandem Offense

Player	No. Plays	Yards Rush	Yards Receiving	Total	Avg.
McEachern,rb	52	195	43	238	4.6
Flanagan,rb	31	110	12	122	3.9

Pass Receiving

Player	No. Catches	Yards	TD	LG
Smith,se	9	120	1	30
Bowen,te	7	150	1	48
Milton,se	5	124	0	57
Shearer,se	5	122	0	63
McEachern,rb	5	43	0	10
Kile,se	4	95	1	43
Barker,rb	3	21	0	16
Flanagan,rb	3	12	0	7
Arthur,te	2	42	0	24
Renfro,se	1	23	0	23
Williams,rb	1	2	0	2

Punting

Player	No.	Yards	Avg.	Longest
Hummel,de	31	1180	38.1	60

Punt Returns

Player	No.	Yards	Avg.	Longest
Kile,se	2	21	10.5	11
Judge,db	1	0	0.0	0
O'Quinn,db	4	-3	—	0

Kickoff Returns

Player	No.	Yards	Avg.	Longest
O'Quinn, db	5	82	16.4	23
Milton, se	3	34	11.3	21
Williams, rb	2	28	14.0	15
Kile, se	2	26	13.0	18

Interception Returns

Player	No.	Yards	Avg.	Longest
Elenburg, db	4	102	25.5	32
Baker, lb	2	12	6.0	12
Leverich, db	2	2	1.0	2
O'Quinn, db	1	30	30.0	30
White, db	1	10	10.0	10

Scoring

Player	TD	– Extra Points – Kick	2-PAT	FG	Pts.
Harris, qb	2	0	1	0	14
McEachern, rb	2	0	0	0	12
Lewis, k	0	4	0	2	10
Smith,se	1	0	0	0	6
Kile,se	1	0	0	0	6
Bowen,te	1	0	0	0	6
Elenburg,db	1	0	0	0	6
Rush,de	0	0	0	0	2

SEASON RECORD (W-3, L-1, T-1)

TCU	7,	Ranger J.C.	7	(H)
TCU	0,	Oklahoma	25	(A)
TCU	14,	UTA	12	(H)
TCU	18,	Texas Tech	14	(H)
TCU	23,	Oklahoma	13	(H)

1977 NUMERICAL ROSTER

1	Biasatti
2	Young
3	Mormon
4	Ter. Smith
5	Tra. Smith
6	Qualls
7	Milton
8	J. Allen
9	Peters
10	A. Roberts
11	Elzner
12	S. Bayuk
13	R. Allen
14	Barwegen
15	D. Harris
18	Jones
19	Layne
20	Neel
21	Woods
22	Wills
23	R. Wright
24	Accomando
25	R. Williams
26	Mi. Renfro
27	Judge
28	Barnes
30	Colston
31	King
32	Caldwell
33	Strickland
34	Grant
35	Ray
36	Still
37	Newton
38	Bowers
39	McEachern
40	Hoot
41	Vickers
42	Giammalva
43	Gaither
44	Elenburg
45	Labhart
46	Killough
47	Abel
48	M. Smith
49	Leverich
50	A. Allan
51	Kemp
52	Robbins
53	W. Williams
54	Humphrey
55	Price
56	Richardson
57	Kaspar
58	W. Roberts
59	Guenther
60	D. Davis
61	Woodward
62	Frost
63	Mays
64	Ferguson
65	Kinder
66	Teichelman
67	Blackwelder
68	Eidd
69	Hummel
70	Compton
71	McMath
72	L. Davis
73	Reeves
74	Conway
75	Krug
76	McLeod
77	Ashenfelter
78	Hartman
79	M. Harris
80	J. Harris
81	Bowen
82	Lambert
83	Gorman
84	Kile
85	Ma. Renfro
86	J. Wright
87	F. Mosley
88	Prater
89	Grimes
90	Baker
91	Barker
92	J. Bayuk
93	Cummings
94	N. Davis
95	Isaac
96	McBurnett
97	Weiss
98	B. Mosley
99	D. Mosley

TCU 1977 FOOTBALL ROSTER

Name (No.)	Pos.	Ht.	Wt.	Class-Exp	Hometown (School)	Birth Date
Charlie Abel (47)	LB	6-0	207	So-JV	St. Louis, Missouri (Ladue)	June 25, 1958
Tony Accomando (240	FL	5-9	163	Sr-1L	Westminster, California	October 1, 1956
Andrew Allan (50)	NG	6-2	210	Sr-2L	Houston (Milby)	October 17, 1954
Jimmy Allen (8)	RB	6-1	195	So-Tr	Idabel, Oklahoma	December 15, 1958
Rickey Allen (13)	QB	6-1	175	Fr-HS	Fort Worth (Poly)	December 2, 1957
Donnie Ashenfelter (77)	OT	6-3	235	So-JV	Garland (North)	May 20, 1957
Kelley Baker (90)	DE	6-1	206	So-JV	Pampa	May 13, 1958
Steve Barker (91)	LB	6-0	205	So-JV	Dallas (Jesuit)	January 10, 1958
Steve Barnes (28)	DB	6-1	198	So-1L	Alvin	February 18, 1957
Jim Barwegen (14)	DB	5-10	185	Jr-1L	Hurst (Bell)	September 20, 1954
Jim Bayuk (92)	LB	6-0	205	Fr-HS	Bedford (Trinity)	January 21, 1959
Steve Bayuk (12)	QB	6-1	195	Jr-1L	Bedford (Trinity)	April 19, 1957
Tony Biasatti (1)	K	5-9	180	Sr-1L	Dallas (Carter)	June 28, 1956
Jim Blackwelder (67)	OG	6-3	225	Sr-3L	Tulsa, Oklahoma (Hale)	March 19, 1955
Brad Bowen (81)	TE	6-2	215	So-JV	Brownwood	June 12, 1957
Mike Bowers (38)	DB	5-11	185	Fr-HS	Richardson (Pearce)	July 10, 1958
Marvin Brown (29)	DB	6-0	180	So-1L	Houston (Washington)	March 18, 1957

Name (No.)	Pos.	Ht.	Wt.	Class-Exp	Hometown (School)	Birth Date
David Caldwell (32)	RB	6-2	220	Fr-HS	Pampa	March 21, 1958
Perry Colston (30)	DB	6-0	170	Jr-2L	Nacogdoches	May 2, 1957
Larry Compton (70)	OT	6-4	245	So-JV	Fort Worth (Haltom)	November 23, 1957
Bud Conway (74)	OT	6-4	225	Fr-HS	Baytown (Sterling)	October 15, 1958
Bobby Cummings (93)	LB	6-3	215	Fr-HS	Dallas (Skyline)	April 29, 1959
Donald Davis (60)	OT	6-4	250	Jr-1L	Wortham	June 27, 1957
Lynn Davis (72)	DL	6-3	245	Sr-2L	Wortham	January 1, 1956
Neal Davis (94)	LB	6-2	200	So-Sq	Wortham	August 19, 1954
Doug Eidd (68)	OT	6-7	270	Jr-JV	Richardson (Berkner)	July 22, 1956
Kent Elenburg (44)	DB	6-1	180	So-1L	Jacksboro	September 19, 1958
Jimmy Dan Elzner (11)	QB	6-3	200	Sr-3L	Kaufman	January 17, 1956
John Ferguson (64)	DL	6-3	242	So-1L	Italy	April 30, 1956
Bill Frost (62)	OG	6-0	225	Jr-1L	Austin (Reagan)	November 12, 1955
Jerry Gaither (43)	LB	6-2	220	Sr-3L	Waxahachie	April 30, 1956
Chuck Giammalva (42)	WR	6-0	175	Sr-2L	Friendswood	January 13, 1956
Paul Gorman (83)	DE	6-5	205	So-JV	Uvalde	November 9, 1957
Jimmy Grant (34)	RB	6-0	195	Jr-1L	Fort Worth (Richland)	October 31, 1955
Eddie Grimes (89)	TE	6-4	230	Fr-HS	Burleson	May 5, 1959
Rusty Guenther (59)	DL	6-3	255	So-HS	New Braunfels	December 22, 1956
Don Harris (15)	QB	6-3	180	So-JV	Richardson (Pearce)	May 25, 1957
James Harris (80)	TE	6-4	220	Jr-1L	Waco (Richfield)	August 29, 1955

Name (No.)	Pos.	Ht.	Wt.	Class-Exp	Hometown (School)	Birth Date
Marshall Harris (79)	DL	6-6	230	Sr-3L	Fort Worth (Southwest)	December 6, 1955
Frank Hartman (78)	OG	6-3	245	So-Sq	Fort Worth (Southwest)	November 29, 1957
Robert Hoot (40)	RB	5-11	175	Fr-HS	Houston (Cy-Fair)	September 17, 1958
Ray Hummel (69)	OT	6-3	230	Jr-JV	Lemoyne, Pennsylvania	August 28, 1956
Rick Humphrey (54)	OL	6-3	245	Fr-HS	Tulsa, Oklahoma (Memorial)	January 26, 1959
Mike Isaac (95)	LB	6-2	225	Fr-HS	Leander	November 11, 1958
Algia Jones (18)	RB	6-1	190	Fr-HS	Dallas (Hillcrest)	February 16, 1959
Chris Judge (27)	DB	6-2	185	So-1L	West Orange	October 31, 1956
Danny Kaspar (57)	C	6-2	225	Sr-2L	Taylor	February 6, 1956
Robert Kemp (51)	OT	6-4	235	Jr-Tr	Pasadena (Dobie)	May 30, 1956
Carlton Kile (84)	WR	6-1	185	So-Sq	Irving (MacArthur)	September 26, 1957
Kyle Killough (46)	DB	6-2	185	Jr-1L	Houston (Cy-Fair)	March 23, 1956
Bill Kinder (65)	OG	6-4	240	Fr-HS	Mineral Wells	June 5, 1959
Doug King (31)	LB	6-0	210	Sr-2L	Odessa	March 8, 1956
Mark Krug (75)	OG	6-4	260	Jr-2L	Arlington (Houston)	November 17, 1955
Mark Labhart (45)	DB	6-0	195	Fr-HS	Fort Worth (Eastern Hills)	September 13, 1958
Blake Lambert (82)	DE	6-2	205	Jr-JV	Odessa (Permian)	November 12, 1956
George Layne (19)	DB	5-11	180	Sr-1L	Sweeny	October 6, 1954
Rick Leverich (49)	DB	5-11	180	Jr-JV	Pampa	February 18, 1957
Kevin McBurnett (96)	DE	6-1	205	Jr-JV	Austin (Reagan)	October 1, 1957
Greg McEachern (39)	FB	6-1	185	Jr-Sq	Pasadena (Dobie)	December 30, 1956

Name (No.)	Pos.	Ht.	Wt.	Class-Exp	Hometown (School)	Birth Date
Mike McLeod (76)	C	6-3	238	Sr-3L	San Antonio (Churchill)	February 18, 1955
James McMath (71)	OT	6-5	240	Jr-2L	Nacogdoches	March 22, 1957
John Mays (63)	OG	6-3	225	So-JV	Tulia	December 26, 1957
Micheal Milton (7)	WR	6-1	165	Jr-1L	Fort Worth (Dunbar)	March 27, 1956
Steve Mormon (3)	K	6-0	170	Fr-HS	Burleson	November 2, 1958
Baron Mosley (98)	LB	6-2	218	Fr-HS	Dallas (Kimball)	August 13, 1959
Daron Mosley (99)	LB	6-3	220	Fr-HS	Dallas (Kimball)	August 13, 1959
Fred Mosley (87)	LB	6-3	215	Fr-HS	Jefferson	September 25, 1958
Billy Neel (20)	LB	6-0	215	Sr-2L	El Campo	September 7, 1954
Kelvin Newton (37)	RB	6-1	200	Fr-HS	Beaumont (French)	April 20, 1959
Craig Peters (9)	DB	5-11	185	So-JV	Putnam Valley, New York	August 7, 1958
John Prater (88)	TE	6-3	215	Fr-HS	Canyon	February 13, 1959
James Price (55)	DL	6-3	260	Jr-2L	Lynch, Kentucky	August 1, 1956
Dennis Qualls (6)	RB	5-8	178	So-JV	Houston (Forest Brook)	February 24, 1958
Ruben Ray (35)	FB	6-1	195	Sr-1L	Austin	January 29, 1955
Earl Reeves (73)	OG	6-3	240	Sr-1L	Grapevine	January 6, 1956
Mark Renfro (85)	WR	6-1	183	Jr-1L	Fort Worth (Arlington Heights)	June 24, 1957
Mike Renfro (26)	WR	6-0	185	Sr-3L	Fort Worth (Arlington Heights)	June 19, 1955
Bobby Richardson (56)	OT	6-5	235	Fr-HS	Pittsburg	February 9, 1959
Tim Robbins (52)	OT	6-5	245	Jr-JV	Grand Prairie (South)	December 1, 1957
Allen Roberts (10)	QB	6-3	185	Fr-HS	Arlington	September 28, 1958

Name (No.)	Pos.	Ht.	Wt.	Class-Exp	Hometown (School)	Birth Date
Wesley Roberts (58)	DL	6-5	250	So-1L	Amarillo (Palo Duro)	August 1, 1957
Martinez Smith (48)	WR	6-0	180	Jr-JV	Wills Point	December 13, 1956
Terry Smith (4)	WR	6-1	185	Fr-HS	Jefferson	February 5, 1959
Tracy Smith (5)	WR	6-2	175	Fr-HS	Austin (Johnston)	September 17, 1958
Duncan Still (36)	FB	6-0	205	Jr-Tr	Phoenix, Arizona (So. Mountain)	June 21, 1956
Chester Strickland (33)	FB	6-2	220	Fr-HS	Pittsburg	November 25, 1958
Alan Teichelman (66)	C	6-3	250	Sr-2L	Taylor	September 5, 1954
Chuck Vickers (41)	DB	6-2	190	Fr-HS	Dalhart	April 22, 1959
Matt Weiss (97)	DE	5-10	195	So-JV	Ft. Lauderdale, Florida	September 5, 1957
Raymond Williams (25)	RB	6-3	198	So-JV	Tulia	July 5, 1957
Willie Williams (53)	DT	6-6	235	Fr-HS	Waco (Richfield)	December 1, 1959
Lorance Wills (22)	FB	6-0	205	So-1L	West Orange	October 20, 1957
Audie Woods (21)	RB	5-8	160	Sr-1L	Houston (Cy-Fair)	March 19, 1956
Don Woodard (61)	DT	6-4	260	Fr-HS	Hooks	December 1, 1957
James Wright (86)	TE	6-4	237	Sr-2L	Brenham	September 1, 1956
Ricky Wright (23)	DB	5-9	170	Jr-2L	Freeport (Brazosport)	December 12, 1956
Cameron Young (2)	P	6-1	173	So-1L	Fort Worth (Arlington Heights)	January 20, 1958

TCU FRESHMAN-JAYVEE FOOTBALL RECORDS

Team Records

All-Time Wog record: 112-73-11

Undefeated and untied Wog teams: 1926, 1927, 1929, 1932, 1933, 1939, 1940, 1965

Most consecutive Wog victories: 11 (1925-28)

Most consecutive defeats: 8 (1954-55)

Most points scored in one season: 161 (1966)

Most first downs in one season: 104 (1966)

Most yards rushing, one season: 1,455 (1961)

Most yards passing, one season: 965 (1966)

Most yards total offense, one season: 1,951 (1965 and 1966)

Most first downs in one game: 26 (vs. SMU, 1965)

Most yards rushing, one game: 439 (vs. North Texas, 1971)

Most yards passing, one game: 266 (vs. SMU, 1970)

Most yards total offense, one game: 503 (vs. North Texas, 1971)

Most victories season: 5 (1965)

Most defeats season: 5 (1948, 1951, 1954)

Individual Season Records

Most points scored: 42, Steve Judy (1968, 7 TD's) and Mike Luttrell (1971, 7 TD's)

Most yards rushing: 589, Raymond Rhodes (1969, 120 carries)

Most yards passing: 928, Dan Carter (1966, 53 of 106 attempts)

Most passes caught: 18, Jerry Miller (1966) and Bobby Davis (1968)

Most yards receiving: 348, Marty Whelan (1966)

Most touchdown passes: 12, Dan Carter (1966)

Individual Single Game Records

Most Touchdowns: 4 Mike Luttrell (vs. North Texas, 1971)

Most yards rushing: 192, Bobby Forrest (vs. SMU, 1973)

Most times carried: 42, Bobby Forrest (vs. SMU, 1973)

Most yards passing: 231, Dan Carter (vs. A&M, 1966)

Most yards receiving: 126, Marty Whelan (vs. North Texas, 1966)

Longest run from scrimmage: 78, Raymond Rhodes (vs. SMU, 1969)

Longest kickoff return: 95, Donny Smith (vs. SMU, 1959)

Longest punt return: 90, Billy Fondren (vs. North Texas, 1966)

Longest field goal: 47, Berl Simmons (vs. Texas A&M, 1970)

WOG LEADERS IN RECENT YEARS

Year	Leading Rusher	Leading Passer
1976	Greg McEachern (47-195)	Don Harris (97-42-710)
1975	Ruben Ray (46-162)	Steve Bayuk (33-13-177)
1974	Doug King (25-90)	Reuben Tomlin (60-26-323)
1973	Bobby Forrest (101-491)	George Layne (63-22-359)
1972	Lee Cook (86-224)	Lee Cook (58-26-462)
1971	Mike Luttrell (94-438)	Terry Drennan (25-10-145)
1970	Gene Moser (83-287)	Mike Morrison (55-26-334)
1969	R. Rhodes (120-659)	Van Kinsey (73-26-478)
1968	Bobby Davis (115-430)	Steve Judy (117-51-560)
1967	Vernon Marlar (120-411)	Busty Underwood (87-29-353)
1966	Sammy Rabb (107-412)	Dan Carter (106-53-928)
1965	Norman Bulaich (85-503)	Rick Bridges (62-30-403)
1964	Kenny Post (66-290)	P. D. Shabay (65-36-461)
1963	Bill DeFee (67-251)	Steve Wheelis (60-25-383)
1962	Ernest Bayer (34-124)	Kent Nix (112-54-685)
1961	Jim Fauver (47-322)	Randy Howard (35-19-288)
1960	Tommy Crutcher (86-394)	Terrell Taylor (33-13-178)
1959	Donny Smith (45-186)	Gray Mills (22-9-185)
1958	Bert Coan	Sonny Gibbs (49-16-199)
1957	R. E. Dodson (72-370)	Donald George (34-16-239)
1956	Marvin Lasater (46-275)	Jack Sledge (42-21-305)
1955	Allan Laurence (55-263)	Hunter Enis (66-31-377)
1954	Jim Shofner (54-148)	Jim Shofner (51-15-197)
1953	Henry Crowsey (45-241)	Chuck Curtis (37-15-274)

Year	Leading Receiver
1976	Martinez Smith (9-120)
1975	Mark Renfro (6-100)
1974	Micheal Milton (9-123)
1973	Mike Wortham (8-127)
1972	Bill Bishop (13-184)
1971	Alan Layne (7-111)
1970	John Ott (13-213)
1969	Lane Bowen (15-245)
1968	Bobby Davis (18-175)
1967	John Hetherly (12-123)
1966	Jerry Miller (18-278)
1965	Les Brown (11-230)
1964	Gordon Nees (12-162)
1963	Joe Sherrill (9-130)
1962	Joe Ball (15-155)
1961	Jim Fauver (9-127)
1960	Jim Walker (4-62)
1959	Jerry Terrell (5-107)
1958	Buddy Iles (6-89)
1957	Milton Ham (7-103)
1956	Jim Gilmore (12-141)
1955	Joe Robb (14-144)
1954	Frank Hyde (4-77)
1953	O'Day Williams (8-147)

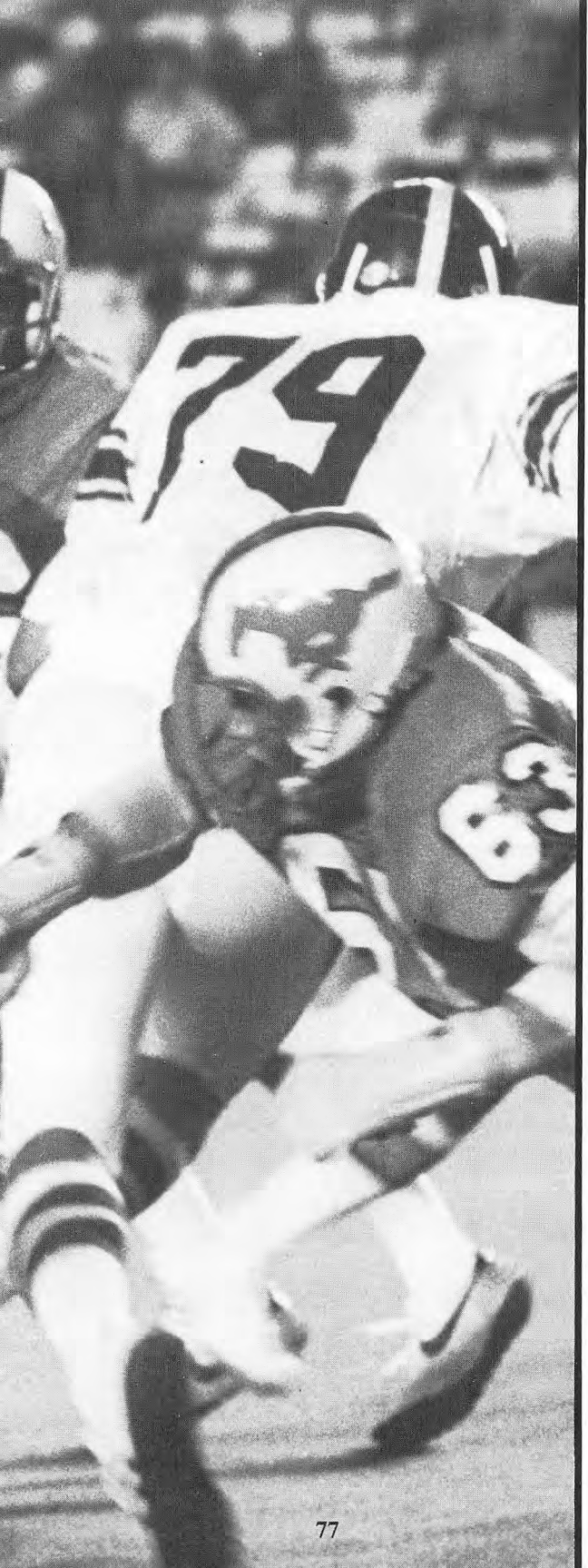

OPPONENTS

Ron Meyer
Head Coach

SEPTEMBER 10
SOUTHERN METHODIST UNIVERSITY
at
Fort Worth
4:00 p.m. CDT

Arthur Whittington
Running Back

A PONY CAPSULE

Athletic Director:
Dick Davis
(SMU 1950)
Head Coach:
Ron Meyer
(Purdue) 1963)
30-16-0
1976 Record:
3-8-0
Lettermen Returning:
31 of 42
Conference:
Southwest

Location:
Dallas, Texas
Enrollment:
9,800
Colors:
Red & Blue
Nickname:
Mustangs
Stadium:
Cotton Bowl
(72,032)
Playing Surface:
Astroturf

MORE SMU FACTS

Basic Offense–Slot I

Basic Defense–5-2

Offensive Starters Returning (8)–Elton Garret, SE, 6-2½, 211, Jr.; Don Mudd, LG, 6-2½, 243, Jr.; Harris Brownlee, C, 6-0¼, 237, Sr.; Joe Bays, RG, 6-0, 227, Jr.; Robert Fisher, TE, 6-4, 215, Soph.; Arthur Whittington, RB, 5-10, 162, Sr.; Emanuel Tolbert, SB, 5-9, 161, Soph.; John Dunlop, K, 6-0, 159, Sr.

Defensive Starters Returning (5)–James Wright, T, 6-3, 230, Sr.; Putt Choate, LB, 6-0, 210, Jr.; David Hill, DB, 5-8, 175, Jr.; Sid Greehey, DB, 5-11, 175, Jr.; D.K. Perry, DB, 6-2, 180, Soph.

Expected Standouts–Arthur Whittington, Robert Fisher, Putt Choate.

Top Newsomers–Champ Dickerson.

Sports Information Director–Bob Condron. Office: 214/692-2883. Home: 214/424-2233.

1977 Schedule		
Sept.	10—at TCU	34
Sept.	17—at North Texas State	3
Sept.	24—Tulane	38
Oct.	1—Ohio State	13
Oct.	8—at Baylor	20
Oct.	15—at Houston	6
Oct.	22—Texas	12
Oct.	29—at Texas A&M	0
Nov.	5—Rice	34
Nov.	12—Texas Tech	7
Nov.	19—at Arkansas	35

1976 Results	
TCU	14
Alabama	56
North Texas	31
Memphis State	27
Baylor	27
Houston	29
Texas	13
Texas A&M	36
Rice	41
Texas Tech	34
Arkansas	31

Best Time to Call Coach: 11 a.m. - 1 p.m. weekdays

Rich Brooks
Head Coach

SEPTEMBER 17

OREGON

at

Fort Worth

4:00 p.m. CDT

Jack Henderson
Quarterback

A DUCK CAPSULE

Athletic Director:
John Caine
(UCLA 1951)
Head Coach:
Rich Brooks
(Oregon State 1963)
first year
1976 Record:
4-7
Lettermen Returning:
36 of 56
Conference:
Pac-8

Location:
Eugene, Oregon
Enrollment:
17,000
Colors:
Green & Yellow
Nickname:
Ducks
Stadium:
Autzen
(41,097)
Playing Surface:
Astroturf

MORE DUCK FACTS

Basic Offense–Option-I

Basic Defense–3-man front

Offensive Starters Returning (6)–Tom Cafferty, WR, 6-1, 170, Sr.; Jack Henderson, QB, 6-1, 195, Sr.; Dennis Bullock, RB, 6-1, 185, Sr.; Fred Quillan, C, 6-5, 240, Sr.; Bill Hoffman, OG, 6-4, 250, Jr.; Roy Geiger, P-K, 6-1, 185, Sr.

Defensive Starters Returning (6)–Bruce Beekley, LB, 6-2, 215, Jr.; Reggie Grant, DB, 5-10, 175, Sr.; Brian Rekofke, DB, 6-3, 190, Sr.; Larry Williams, OLB, 6-3, 210, Sr.; Mel Cook, OLB, 6-4, 200, Sr.; Rob Plath, DT, 6-0, 235, Sr.

Expected Standouts–Reggie Grant, Jack Henderson, Fred Quillan.

Top Newcomers–Willie Blasher, Dan Daley.

Sports Information Director–George Beres. Office: 503/344-0282; Home: 503/686-5494.

1977 Schedule

Sept.	10—at Georgia	17
Sept.	17—at Texas Christian	0
Sept.	24—Wisconsin	21
Oct.	1—at Stanford	27
Oct.	8—Washington	10
Oct.	15—at USC	0
Oct.	22—at LSU	7
Oct.	29—at Washington State	22
Nov.	5—UCLA	0
Nov.	12—California	17
Nov.	19—Oregon State	23

1976 Results

Colorado St.	3
USC	53
Utah	13
Utah St.	9
California	27
Notre Dame	41
Washington	14
Washington St.	23
UCLA	46
Stanford	28
Oregon St.	14

Best Time to Call Coach: Tuesday or Wednesday Morning

John Robinson
Head Coach

SEPTEMBER 24

UNIVERSITY OF SOUTHERN CALIFORNIA

at
Los Angeles
1:30 p.m. PDT

Dennis Thurman
Defensive Back

A TROJAN CAPSULE

Athletic Director:
Dr. Richard Perry
(College of Emporia 1951)
Head Coach:
John Robinson
(University of Oregon 1958)
11-1-0
1976 Record:
11-1-0
Lettermen Returning:
28 of 49
Conference:
Pacific-8

Location:
Los Angeles, California
Enrollment:
25,000
Colors:
Cardinal & Gold
Nickname:
Trojans
Stadium:
L.A. Coliseum
(71,000)
Playing Surface:
Grass

MORE TROJAN FACTS

Basic Offense—"I" formation

Basic Defense—5-2

Offensive Starters Returning (7)—Randy Simmrin, WR, 6-2, 165, Sr.; William Gay, TE, 6-6, 225, Sr.; Otis Page, OT, 6-6, 265, Sr.; Gary Bethel, C, 6-4, 235, Sr.; Mosi Tatupu, FB, 6-0, 220, Sr.; Pat Howell, OG, 6-6, 252, Jr.; Brad Budde, OG, 6-5, 250, Soph.

Defensive Starters Returning (13)—Dennis Thurman, DB, 5-11, 170, Sr.; Clay Matthews, ILB, 6-2, 232, Sr.; Walt Underwood, DT, 6-4, 220, Sr.; Ricky Odom, DB, 6-1, 183, Sr.; Rich Dimler, DT, 6-6, 260, Jr.; Vinny Van Dyke, DT, 6-5, 252, Sr.; Ed Gutierrez, OLB, 6-0, 216, Sr.; Mario Celotto, OLB, 6-4, 230, Sr.: Carter Hartwig, DB, 6-0, 195, Jr.; Garry Cobb, ILB, 6-3, 220, Jr.; Mike Carey, DB, 6-1, 202, Sr.; Ed Catoe, DT, 6-4, 245, Sr.; Mike McDonald, LB, 6-2, 214, So.

Expected Standouts—Dennis Thurman, Clay Matthews, Charles White, Rob Hertel, Mosi Tatupu, Randy Simmrin, William Gay, Walt Underwood.

Top Newcomers—Calvin Sweeney, Myron Lapka, Charlie Moses, Ray Polk, Dan Garcia, Steve Dudley, Brad Green.

Sports Information Director—Jim Perry. Office: 213/741-2224. Home: 213/797-2435.

1977 Schedule		1976 Results		
Sept. 10	—at Missouri	25	Missouri	46
Sept. 17	—at Oregon State	53	Oregon	0
Sept. 24	—TCU	31	Purdue	13
Sept. 30	—Washington State	55	Iowa	0
Oct. 8	—Alabama	23	Washington St.	14
Oct. 15	—Oregon	56	Oregon State	0
Oct. 22	—at Notre Dame	20	California	6
Oct. 29	—at California	48	Stanford	24
Nov. 5	—Stanford	20	Washington	3
Nov. 12	—at Washington	24	UCLA	14
Nov. 19	—UCLA	17	Notre Dame	13
		14	Michigan (Rose Bowl)	6

Best Time to Call Coach: 11:30-noon; 1:30-3:00 weekdays

Lou Holtz
Head Coach

OCTOBER 1

ARKANSAS

at

Fort Worth

4:00 p.m. CDT

Howard Sampson
Defensive Back

A RAZORBACK CAPSULE

Athletic Director:
Frank Broyles
(Georgia Tech 1947)
Head Coach:
Lou Holtz
(Kent State 1959)
First year
1976 Record:
5-5-1
Lettermen Returning:
43 of 60
Conference:
Southwest

Location:
Fayetteville, Arkansas
Enrollment:
12,215
Colors:
Cardinal & White
Nickname:
Razorbacks
Stadium:
Razorback
(43,500)
Playing Surface:
Astroturf

MORE RAZORBACK FACTS

Basic Offense–Veer

Basic Defense–5-2

Offensive Starters Returning (7)–Doug Barwegen, SE, 5-11, 186, Sr.; Steve Heim, OG, 6-3½, 270, Sr.; Leotis Harris, OG, 6-1, 261, Sr.; Charles Clay, TE, 6-0, 199, Jr.; Ron Calcagni, QB, 6-0, 187, Jr.; Ben Cowins, RB, 6-0, 187, Jr.; Jerry Eckwood, RB, 6-0, 196, Sr.

Defensive Starters Returning (6)–Dan Hampton, T, 6-5, 240, Jr.; Dale White, NG, 6-2, 240, Jr.; William Hampton, LB, 6-0, 218, Jr.; Patrick Martin, CB, 5-8, 180, Sr.; Vaughn Lusby, CB, 5-9, 166, Jr.; Howard Sampson, S, 5-10, 178, Sr.

Expected Standouts–Steve Little, Ben Cowins, Leotis Harris, Howard Sampson, Mark Lewis, Dan Hampton, Jimmy Walker, Dale White.

Top Newcomers–Greg Kolenda, Marty Mitchum, Jim Howard.

Sports Information Director–Butch Henry. Office: 501/757-2751. Home: 501/521-8018.

1977 Schedule			1976 Results	
Sept.	10—New Mexico State	33	Utah State	16
Sept.	17—Oklahoma State	16	Oklahoma St.	10
Sept.	24—Tulsa	3	Tulsa	9
Oct.	1—at TCU	46	TCU	14
Oct.	15—Texas	14	Houston	7
Oct.	22—Houston	41	Rice	16
Oct.	29—at Rice	7	Baylor	7
Nov.	5—Baylor	10	Texas A&M	31
Nov.	12—at Texas A&M	31	SMU	35
Nov.	19—SMU	7	Texas Tech	30
Nov.	26—at Texas Tech	12	Texas	29

Best Time to Call Coach: Daily around noon

Homer Rice
Head Coach

OCTOBER 8

RICE

at

Houston

7:30 p.m. CDT

Doug Cunningham
Wide Receiver

AN OWL CAPSULE

Athletic Director:
Homer Rice
(Centre College 1950)

Head Coach:
Homer Rice
11-18-1

1976 Record:
3-8-0

Lettermen Returning:
26 of 56

Conference:
Southwest

Location:
Houston, Texas

Enrollment:
3,500

Colors:
Blue and Gray

Nickname:
Owls

Stadium:
Rice
(72,000)

Playing Surface:
Astroturf

MORE RICE FACTS

Basic Offense—Triple Pocket Combination

Basic Defense—5-2

Offensive Starters Returning (5)—Alfred Sanders, LT, 6-4, 255, Sr.; Dwane Moyer, RG, 6-3, 232, Jr.; Doug Cunningham, SE, 6-3, 199, Sr.; Earl Cooper, FB, 6-2, 205, Soph.; David Houser, WB, 6-0, 184, Jr.

Defensive Starters Returning (6)—Joey Bevill, DT, 6-1, 248, Sr.; Dennis Blair, LB, 6-1, 220, Jr.; Dwight Moyer, DT, 6-3, 232, Jr.; Mike Collier, LB, 6-2, 231, Sr.; Jim Frith, LB, 6-3, 233, Sr.; Don Parrish, DB, 6-0, 181, Jr.

Expected Standouts—Doug Cunningham, David Houser, Dennis Blair, Don Parrish.

Top Newcomers—Mark Snider.

Sports Information Director—Bill Whitmore. Office: 713/527-4034. Home: 713/782-7928.

1977 Schedule		1976 Results	
Sept. 10—Idaho	43	Utah	22
Sept. 17—Florida	0	LSU	31
Sept. 24—at LSU	15	Texas	42
Oct. 1—at Texas	26	TCU	23
Oct. 8—TCU	13	Texas Tech	37
Oct. 15—at Texas Tech	34	Texas A&M	57
Oct. 22—Texas A&M	16	Arkansas	41
Oct. 29—Arkansas	41	SMU	34
Nov. 5—at SMU	6	Baylor	38
Nov. 12—at Baylor	22	Florida	50
Nov. 26—Houston	20	Houston	42

Best Time to Call Coach: 11-12 noon, weekdays

Lou Saban
Head Coach

OCTOBER 22

UNIVERSITY OF MIAMI

at
Fort Worth
2:00 p.m. CDT

Ottis Anderson
Running Back

A HURRICANE CAPSULE

Athletic Director:
Lou Saban
(University of Indiana, 1942)
Head Coach:
Lou Saban
First year
1976 Record:
3-8
Lettermen Returning:
39 of 60
Conference:
Independent
Location:
Coral Gables, Florida
Enrollment:
18,500
Colors:
Orange, Green & White
Nickname:
Hurricanes
Stadium:
Orange Bowl
(76,114)
Playing Surface:
Grass

MORE HURRICANE FACTS

Basic Offense—Pro-set

Basic Defense—5-2

Offensive Starters Returning (5)—Bob O'Gara, OT, 6-3, 263, Sr.; Mike White, C, 6-2½, 227, Sr.; E.J. Baker, QB, 6-1½, 159, Jr.; Larry Brown, OT, 6-4, 264, Sr.; Ottis Anderson, RB, 6-1, 195, Jr.

Defensive Starters Returning (6)—George Halas, DE, 6-2, 229, Sr.; Don Latimer, MG, 6-2, 238, Sr.; Larry Wilson, DE, 6-1, 215, Sr.; Earl Monroe, LB, 6-1, 203, Sr.; John Turner, DB, 6-0, 189, Sr.; Bryan Ferguson, DB, 5-11, 185, Sr.

Expected Standouts—Johnnie Daniels.

Top Newcomers—Tony Galente, Pat Millican, Steve Alvers, McKinney Griffin, Johnnie Daniels.

Sports Information Director—George Gallet. Office: 305/284-5802. Home: 305/661-2391.

1977 Schedule		
Sept.	10—at Ohio State	47
Sept.	17—at Georgia Tech	3
Sept.	24—at Florida State	9
Oct.	1—Univ. of Pacific	7
Oct.	8—Kansas	19
Oct.	22—at TCU	49
Oct.	29—at Penn State	13
Nov.	5—Tulane	7
Nov.	12—at Alabama	27
Nov.	26—Florida	10
Dec.	3—Notre Dame	16

1976 Results	
Florida State	0
Colorado	33
Nebraska	17
Duke	20
Pittsburgh	36
TCU	0
Boston College	6
Penn State	21
Notre Dame	40
Florida	19
Houston	21

Best Time to Call Coach: 1:30 p.m. weekdays

Bill Yeoman
Houston

OCTOBER 29

HOUSTON

at

Fort Worth

2:00 p.m. CDT

Alois Blackwell
Running Back

A COUGAR CAPSULE

Athletic Director:
Harry Fouke
(Rice 1935)
Head Coach:
Bill Yeoman
(US Military Academy 1949)
99-56-6
1976 Record:
10-2-0
Lettermen Returning:
27 of 40
Conference:
Southwest

Location:
Houston, Texas
Enrollment:
30,000
Colors:
Scarlet & White
Nickname:
Cougars
Stadium:
Astrodome
(48,000)
Playing Surface:
Astroturf

MORE HOUSTON FACTS

Basic Offense—Veer-T

Basic Defense—5-2

Offensive Starters Returning (7)—Don Bass, SE, 6-2, 208, Sr.; Kevin Rollwage, LT' 6-1, 224, Sr.; Chuck Brown, C, 6-0, 222, Jr.; Ramon Rosales, RG, 5-11, 266, Sr.; Danny Davis, QB, 5-11, 180, Jr.; Alois Blackwell, RB, 5-11, 193, Sr.; Dyral Thomas, FB, 6-2, 210, Sr.

Defensive Starters Returning (7)—Robert Oglesby, NG, 5-11, 226, Jr.; Ross Echols, T, 6-2, 242, Sr.; Reid Hansen, E, 6-5, 210, Sr.; David Hodge, LB, 6-3, 220, Jr.; Anthony Francis, DB, 6-0, 203, Sr.; Elvi] Bradley, DB, 6-1, 180, Soph.; Frederick Snell, DB, 6-4, 207, Jr.

Expected Standouts—Danny Davis, Alois Blackwell, Kevin Rollwage, Don Bass, David Hodge, Anthony Francis, Elvis Bradley.

Top Newcomers—Alton Harvey, Gerald Cook, Calvin Darnell.

Sports Information Director—Ted Nance. Office: 713/748-6844. Home: 713/353-4663.

1977 Schedule		1976 Results	
Sept. 12—UCLA	23	Baylor	5
Sept. 17—at Penn State	14	Florida	49
Sept. 24—at Utah	21	Texas A&M	10
Oct. 1—Baylor	50	West Texas St.	7
Oct. 15—SMU	29	SMU	6
Oct. 22—at Arkansas	7	Arkansas	14
Oct. 29—at TCU	49	TCU	21
Nov. 5—Texas	30	Texas	0
Nov. 19—Texas Tech	27	Texas Tech	19
Nov. 26—Rice	42	Rice	20
Dec. 3—at Texas A&M	21	Miami	16

Best Time to Call Coach: 11:30 a.m. or
2:30 p.m. weekdays

Steve Sloan
Head Coach

NOVEMBER 5

TEXAS TECH

at

Lubbock

2:00 p.m. CST

Rodney Allison
Quarterback

A RED RAIDER CAPSULE

Athletic Director:
J.T. King
(Texas 1938)
Head Coach:
Steve Sloan
(Alabama 1966)
28-16-1
1976 Record:
10-2
Lettermen Returning:
40 of 55
Conference:
Southwest

Location:
Lubbock, Texas
Enrollment:
22,580
Colors:
Scarlet & Black
Nickname:
Red Raiders
Stacium:
Jones
(47,000)
Playing Surface:
Astroturf

MORE TEXAS TECH FACTS

Basic Offense–Split Back Veer

Basic Defense–4-3

Offensive Starters Returning (8)–Sammy Williams, SE, 5-11, 175, Sr.; Dan Irons, OT' 6-7, 260, Sr.; Greg Davis, OG, 6-1, 225, Sr.; Terry Anderson, C, 6-1, 219, Sr.; Rodney Allison, QB, 5-11, 185, Sr.; Brian Nelson, F, 5-11, 176, Jr.; Greg Wessels, OG, 6-1, 231, Sr.; Billy Taylor, TB, 6-0, 212, Sr.

Defensive Starters Returning (6)–Richard Arledge, DE, 6-3, 188, Sr.; Mike Mock, LB, 6-1, 221, Sr.; Gary McCright, LB, 6-1, 221, Sr.; Eric Felton, CB, 6-0, 202, Sr.; Alan Emerson, SS, 6-2, 203, Sr.; Greg Frazier, WS, 6-1, 188, Sr.

Expected Standouts–Rodney Allison, Dan Irons, Billy Taylor, Richard Arledge, Greg Frazier, Curtis Reed.

Top Newcomers–Sam Bailey, Robert Davis, James Hadnot, Ed Newsome, Doug Streater.

Sports Information Director–Ralph Carpenter. Office: 806/742-3355. Home: 806/797-2541.

1977 Schedule		1976 Results	
Sept. 10—at Baylor	24	Colorado	7
Sept. 17—New Mexico	20	New Mexico	16
Sept. 24—Texas A&M	27	Texas A&M	16
Oct. 1—at North Carolina	37	Rice	13
Oct. 8—at Arizona	52	Arizona	27
Oct. 15—Rice	31	Texas	28
Oct. 29—at Texas	14	TCU	10
Nov. 5—TCU	34	SMU	7
Nov. 12—at SMU	19	Houston	27
Nov. 19—at Houston	30	Arkansas	7
Nov. 26—Arkansas	24	Baylor	21
	24	Nebraska	27

Best Time to Call Coach: 11 a.m.-12 noon weekdays

Fred Akers
Head Coach

NOVEMBER 12

TEXAS

at

Austin

2:00 p.m. CST

Earl Campbell
Running Back

A LONGHORN CAPSULE

Athletic Director:
Darrell Royal
(Oklahoma 1950)
Head Coach:
Fred Akers
(Arkansas 1960)
First year
1976 Record:
5-5-1
Lettermen Returning:
29 of 50
Conference:
Southwest

Location:
Austin, Texas
Enrollment:
41,391
Colors:
Burnt Orange & White
Nickname:
Longhorns
Stadium:
Memorial
(80,000)
Playing Surface:
Astroturf

MORE TEXAS FACTS

Basic Offense—Veer and I

Basic Defense—4-3

Offensive Starters Returning (9)—Gil Harris, TE, 6-2, 205, Soph.; George James, OT, 6-4, 245, Sr.; Rick Ingraham, OG, 6-2, 235, Sr.; David Studdard, OT, 6-5, 250, Sr.; Alfred Jackson, SE, 6-1, 187, Sr.; Mark McBath, QB, 5-11, 185, Soph.; Ham Jones, HB, 5-9, 180, Jr.; Lam Jones, HB, 5-11, 175, Soph.; Earl Campbell, FB, 5-11, 220, Sr.

Defensive Starters Returning (4)—Brad Shearer, DT, 6-4, 260, Sr.; Tim Campbell, DE, 5-11, 192, Jr.; Ricky Churchman, R, 6-0, 190, Soph.; Johnnie Johnson, S, 6-1, 175, Soph.

Expected Standouts—Earl Campbell, Russell Erxleben, Johnnie Johnson, Brad Shearer, Lance Taylor.

Sports Information Director—Jones Ramsey. Office: 512/471-7437. Home: 512/836-7383.

1977 Schedule			1976 Results	
Sept.	10—Boston College	13	Boston College	14
Sept.	17—Virginia	17	North Texas	14
Oct.	1—Rice	42	Rice	15
Oct.	8—Oklahoma at Dallas	6	Oklahoma	6
Oct.	15—at Arkansas	13	SMU	12
Oct.	22—at SMU	28	Texas Tech	31
Oct.	29—Texas Tech	0	Houston	30
Nov.	5—at Houston	34	TCU	7
Nov.	12—TCU	10	Baylor	20
Nov.	19—Baylor	3	Texas A&M	27
Nov.	26—at Texas A&M	29	Arkansas	12

Best Time to Call Coach: 1 p.m. weekdays

Emory Bellard
Head Coach

NOVEMBER 19

TEXAS

A&M

at

Fort Worth

2:00 p.m. CST

Kevin Monk
Linebacker

AN AGGIE CAPSULE

Athletic Director:
Emory Bellard
(SW Texas State, 1949)
Head Coach:
Emory Bellard
36-21-0
1976 Record:
10-2
Lettermen Returning:
31 of 50
Conference:
Southwest

Location:
College Station, Texas
Enrollment:
30,000
Colors:
Maroon & White
Nickname:
Aggies
Stadium:
Kyle Field
(49,700)
Playing Surface:
Astroturf

MORE TEXAS A&M FACTS

Basic Offense—Wishbone

Basic Defense—4-3

Offensive Starters Returning (7)—Frank Myers, RT, 6-5, 255, Sr.; Mark Dennard, C, 6-1, 245, Sr.; Cody Risien, LT, 6-7, 262, Jr.; David Walker, QB, 6-0, 186, Sr.; Curtis Dickey, LH, 6-2, 197, So.; David Brothers, RH, 5-11, 208, So.; George Woodard, FB, 6-0, 260, Jr.

Defensive Starters Returning (3)—Kevin Monk, LB, 5-11, 213, Sr.; Mike Williams, CB, 5-11, 182, Sr.; Carl Grulich, S, 6-0, 185, Jr.

Expected Standouts—George Woodard, David Walker, Curtis Dickey, Mark Dennard, Frank Myers, Mike Williams, Kevin Monk, Tony Franklin.

Top Newcomers—Kenneth Taylor.

Sports Information Director—Spec Gammon. Office: 713/845-5725. Home: 713/846-5925.

1977 Schedule			1976 Results	
Sept. 10	Kansas	19	Virginia Tech	0
Sept. 17	at Virginia Tech	34	Kansas State	14
Sept. 24	at Texas Tech	10	Houston	21
Oct. 1	at Michigan	14	Illinois	7
Oct. 15	at Baylor	16	Texas Tech	27
Oct. 22	at Rice	24	Baylor	0
Oct. 29	SMU	57	Rice	34
Nov. 12	Arkansas	36	SMU	0
Nov. 19	at TCU	31	Arkansas	10
Nov. 26	Texas	59	TCU	10
Dec. 3	Houston	27	Texas	3

Best Time to Call Coach: 11:30 a.m.-1 p.m. weekdays

Grant Teaff
Head Coach

NOVEMBER 27

BAYLOR

at

Waco

1:30 p.m. CST

Gary Don Johnson
Nose Guard

A BEAR CAPSULE

Athletic Director:
Jack Patterson
(Rice 1939)
Head Coach:
Grant Teaff
(McMurry 1956)
25-27-3
1976 Record:
7-3-1
Lettermen Returning:
27 of 49
Conference:
Southwest

Location:
Waco, Texas
Enrollment:
8,900
Colors:
Green & Gold
Nickname:
Bears
Stadium:
Baylor
(48,300)
Playing Surface:
Astroturf

MORE BAYLOR FACTS

Basic Offense–Slot I

Basic Defense–"50"

Offensive Starters Returning (4)–Ron Lee, TE, 6-4, 258, Jr.; Jon Kramer, G, 6-6, 248, Sr.; Tommy Davidson, SE, 5-10, 164, Sr.; Gary Blair, RB, 5-8, 178, Sr.

Defensive Starters Returning (4)–Gary Hutchison, LT, 6-5, 240, Jr.; Gary Don Johnson, NG, 6-5, 248, Jr.; Ron Burns, DB, 6-1, 199, Sr.; Scooter Reed, DB, 5-9, 174, Jr.

Expected Standouts–Gary Don Johnson, Ron Lee, Tommy Davidson, Ron Burns, Jon Kramer.

Top Newcomers–Bo Taylor.

Sports Information Director–Sid Wilson. Office: 817/754-4648.

1977 Schedule		1976 Results		
Sept. 10	Texas Tech	5	Houston	23
Sept. 17	Kentucky	15	Auburn	14
Sept. 24	at Nebraska	34	Illinois	19
Oct. 1	at Houston	18	South Carolina	17
Oct. 8	SMU	27	SMU	20
Oct. 15	Texas A&M	0	Texas A&M	24
Oct. 22	Air Force	7	Arkansas	7
Nov. 5	at Arkansas	38	Rice	6
Nov. 12	Rice	20	Texas	10
Nov. 19	at Texas	24	TCU	19
Nov. 26	TCU	21	Texas Tech	24

Best Time to Call Coach: 11 a.m.-1 p.m. weekdays

SERIES RECORDS WITH '77 FOES

WITH SMU

1915—TCU,	43-0	1937—TCU,	3-0	1956—TCU,	21-6
1916—TCU,	48-3	1938—TCU,	20-7	1957—TCU,	21-0
1917—TCU,	21-0	1939—SMU,	14-7	1958—SMU,	20-13
1918—*SMU	1-0	1940—SMU,	16-6	1959—TCU,	19-0
1921—TCU,	13-6	1941—TCU,	15-13	1960—TCU,	13-0
1922—tie,	0-0	1942—TCU,	14-6	1961—tie,	28-28
1923—SMU,	40-0	1943—SMU,	20-0	1962—TCU,	14-9
1924—SMU,	6-0	1944—SMU,	9-6	1963—TCU,	22-15
1926—SMU,	14-13	1945—SMU,	34-0	1964—TCU,	17-6
1927—SMU,	28-6	1946—SMU,	30-13	1965—TCU,	10-7
1928—TCU,	15-6	1947—tie,	19-19	1966—SMU,	21-0
1929—tie,	7-7	1948—tie,	7-7	1967—SMU,	28-14
1930—TCU,	13-0	1949—TCU,	21-13	1968—SMU,	21-14
1931—tie,	0-0	1950—TCU,	27-13	1969—SMU,	19-17
1932—TCU	8-0	1951—TCU,	13-2	1970—TCU,	26-17
1933—TCU,	26-6	1952—TCU,	14-7	1971—TCU,	18-16
1934—SMU,	19-0	1953—TCU,	13-0	1972—SMU,	35-22
1935—SMU,	20-14	1954—SMU,	21-6	1973—SMU,	21-19
1936—tie,	0-0	1955—TCU,	20-13	1974—SMU,	33-13
				1975—SMU,	28-13
				1976—SMU,	34-14

Total games played:	59	S.W.C. games played:	53
TCU record:	28-24-7	TCU record:	24-23-6
TCU home record:	13-10-5	TCU home record:	12-10-4
TCU away record:	15-14-2	TCU away record:	12-13-2

Largest TCU victory margin: 45 (48-3, at Dallas, 1916).

Largest TCU victory margin in SWC play: 20 (26-6, at Fort Worth, 1933).

Largest SMU victory margin: 40 (40-0, at Dallas, 1923).

Highest TCU score: 48 (48-3, at Dallas, 1916).

Highest TCU score in SWC play: 28 (28-28, at Fort Worth, 1961).

Highest SMU score: 40 (40-0, at Dallas, 1923).

Highest aggregate score: 57 (SMU 35, TCU 22, at Fort Worth, 1972).

Most consecutive TCU victories: 5 (1949-52).

Most consecutive SMU victories: 5 (1923-27; 1943-46 and 1966-69; and 1972-76).

*Forfeit, when TCU bus stuck in mud and failed to show up by game time.

WITH OREGON

(First Meeting)

WITH SOUTHERN CALIFORNIA

1951—USC,	28-26	Total games played:	3
1954—TCU,	20-7	TCU record:	2-1
1960—TCU,	7-6	TCU home record:	0-0
		TCU road record:	2-1

WITH ARKANSAS

1920—TCU,	19-2	1941—TCU,	9-0	1958—TCU,	12-7
1921—TCU,	19-14	1942—TCU,	13-6	1959—Ark.,	3-0
1924—Ark.,	20-0	1943—TCU,	13-0	1960—Ark.,	7-0
1925—TCU,	3-0	1944—tie,	6-6	1961—Ark.,	28-3
1926—TCU,	10-7	1945—Ark.,	27-14	1962—Ark.,	42-14
1927—Ark.,	10-3	1946—Ark.,	34-14	1963—Ark.,	18-3
1930—TCU,	40-0	1947—Ark.,	6-0	1964—Ark.,	29-6
1931—TCU,	7-0	1948—Ark.,	27-14	1965—Ark.,	28-0
1932—TCU,	34-12	1949—Ark.,	27-7	1966—Ark.,	21-0
1933—Ark.,	13-0	1950—TCU,	13-6	1967—Ark.,	26-0
1934—Ark.,	24-10	1951—TCU,	17-7	1968—Ark.,	17-7
1935—TCU,	13-7	1952—TCU,	13-7	1969—Ark.,	24-6
1936—TCU,	18-14	1953—Ark.,	13-6	1970—Ark.,	49-14
1937—tie,	7-7	1954—Ark.,	20-13	1971—Ark.,	49-15
1938—TCU,	21-14	1955—TCU,	26-0	1972—Ark.,	27-13
1939—Ark.,	14-13	1956—TCU,	41-6	1973—Ark.,	13-5
1940—TCU,	20-0	1957—Ark.,	20-7	1974—Ark.,	49-0
				1975—Ark.,	19-8
				1976—Ark.,	**46-14**

Total games played: 53

TCU record: 20-31-2

TCU home record: 12-14-1

TCU away record: 8-17-1

S.W.C. games played: 51

TCU record: 18-31-2

TCU home record: 11-14-1

TCU away record: 7-17-1

Largest TCU victory margin: 40 (40-0, at Fort Worth, 1930).

Largest Arkansas victory margin: 49 (49-0, at Fort Worth, 1974).

Highest TCU score: 41 (41-6, at Fort Worth, 1956).

Highest Arkansas score: 49 (49-14, at Fort Worth, 1970; 49-15, at Fayetteville, 1971; 49-0, at Fort Worth, 1974).

Highest aggregate score: 64 (Ark. 49, TCU 15, at Fayetteville, 1971).

Most consecutive TCU victories: 4 (1940-43).

Most consecutive Arkansas victories: 18 (1959-1976)

WITH RICE

1914—tie,	0-0	1940—Rice,	14-6	1958—TCU,	21-10
1915—Rice,	33-3	1941—tie,	0-0	1959—TCU,	35-6
1916—tie,	7-7	1942—Rice,	26-0	1960—Rice,	23-0
1917—Rice	26-0	1943—Rice,	13-3	1961—Rice,	35-16
1923—TCU,	6-0	1944—TCU,	9-6	1962—TCU,	30-7
1924—Rice,	7-3	1945—TCU,	14-13	1963—Rice,	33-7
1928—TCU,	7-0	1946—Rice,	13-0	1964—Rice	31-0
1929—TCU,	24-0	1947—Rice,	7-0	1965—TCU,	42-14
1930—TCU,	20-0	1948—Rice,	21-7	1966—Rice,	21-10
1931—TCU,	7-6	1949—Rice,	20-14	1967—TCU,	14-10
1932—TCU,	16-6	1950—TCU,	26-14	1968—TCU,	24-14
1933—TCU	26-3	1951—TCU,	22-6	1969—TCU,	21-17
1934—TCU,	7-2	1952—Rice,	12-6	1970—Rice,	17-15
1935—TCU,	27-6	1953—Rice,	19-6	1971—TCU,	20-19
1936—TCU,	13-0	1954—Rice,	6-0	1972—Rice,	25-21
1937—TCU	7-2	1955—TCU,	35-0	1973—Rice,	14-9
1938—TCU,	29-7	1956—TCU,	20-17	1974—Rice,	26-14
1939—TCU,	21-0	1957—Rice,	20-0	1975—TCU,	28-21
				1976—Rice,	**26-23**

Total games played: 55

TCU record: 28-24-3

TCU home record: 15-10-2

TCU away record: 13-14-1

S.W.C. games played: 51

TCU record: 28-22-1

TCU home record: 15-10-1

TCU away record: 13-12-0

Largest TCU victory margin: 35 (35-0, at Fort Worth, 1955).

Largest Rice victory margin: 31 (31-0, at Houston, 1964).

Highest TCU score: 42 (42-14, at Fort Worth, 1965).

Highest Rice score: 35 (35-16, at Fort Worth, 1961).

Highest aggregate score: 56 (TCU 42, Rice 14, at Fort Worth, 1965).

Most consecutive TCU victories: 12 (1928-1939).

Most consecutive Rice victories: 4 (1946-1949).

WITH MIAMI

1946—Miami, 20-12
1955—TCU, 21-19
1956—Miami, 14-0
1962—Miami, 21-20
1976—Miami, 49-0

Total games played: 6

TCU record: 1-5

TCU home record: 0-1

TCU road record: 1-4

WITH HOUSTON

1976—Houston, 49-21

Total games played: 1

TCU record: 0-1

TCU home record: 0-0

TCU road record: 0-1

WITH TEXAS TECH

1926—TCU, 28-16
1927—TCU, 16-6
1928—TCU, 28-6
1929—TCU, 22-0
1930—TCU, 26-0
1936—Tech, 7-0
1942—Tech, 13-6
1943—Tech, 40-20
1944—TCU, 14-0
1945—Tech, 12-0
1950—TCU, 19-6
1951—Tech, 33-19
1955—TCU, 32-0
1956—Tech, 21-7
1958—TCU, 26-0
1959—TCU, 14-8
1960—TCU, 21-7
1961—Tech, 10-0
1962—TCU, 35-13
1963—TCU, 35-3
1964—Tech, 25-10
1965—Tech, 28-24
1966—TCU, 6-3
1967—TCU, 16-0
1968—Tech, 31-14
1969—TCU, 35-26
1970—Tech, 22-14
1971—TCU, 17-6
1972—TCU, 31-7
1973—Tech, 24-10
1974—Tech, 28-0
1975—Tech, 34-0
1976—Tech, 14-10

Total games played: 33

TCU record: 18-15-0

TCU home record: 13-5

TCU away record: 5-10

S.W.C. games played: 17

TCU record: 8-9-0

TCU home record: 6-4

TCU away record: 2-5

Largest TCU victory margin: 32 (32-0, at Lubbock, 1955; 35-3, at Lubbock, 1963).

Largest Tech victory margin: 34 (34-0, at Fort Worth, 1975).

Highest TCU score: 35 (35-3, at Lubbock, 1963 and 35-26, at Fort Worth, 1969).

Highest Tech score: 40 (40-20, at Fort Worth, 1943).

Highest Tech score in SWC play: 31 (31-14, at Lubbock, 1968).

Highest aggregate score: 61 (TCU, 35-26, at Fort Worth, 1969).

Most consecutive TCU victories: 5 (1926-30)).

Most consecutive Tech victories: 4 (1973-76).

WITH TEXAS

1897—Texas, 18-10
1898—Texas, 16-0
Texas, 29-0
1904—Texas, 46-0
1905—Texas, 11-0
1906—Texas, 22-0
1908—Texas, 11-6
1909—Texas, 24-0
1912—Texas, 30-10
1915—Texas, 72-0
1918—Texas, 19-0
1924—Texas, 13-0
1927—tie, 0-0
1928—Texas, 6-0
1929—TCU, 15-12
1930—Texas, 7-0
1931—Texas, 10-0
1932—TCU, 14-0
1933—TCU, 30-0
1934—Texas, 20-19
1935—TCU, 28-0
1936—TCU, 27-6
1937—TCU, 14-0
1938—TCU, 28-6
1939—Texas, 25-19
1940—Texas, 21-14
1941—TCU, 14-7
1942—TCU, 13-7
1943—Texas, 46-7
1944—TCU, 7-6
1945—Texas, 20-0
1946—TCU, 14-0
1947—Texas, 20-0
1948—Texas, 14-7
1949—TCU, 14-13
1950—Texas, 21-7
1951—Texas, 32-21
1952—Texas, 14-7
1953—Texas, 13-3
1954—Texas, 35-34
1955—TCU, 47-20
1956—TCU, 46-0
1957—Texas, 14-2
1958—TCU, 22-8
1959—TCU, 14-9
1960—Texas, 3-2
1961—TCU, 6-0
1962—Texas, 14-0
1963—Texas, 17-0
1964—Texas, 28-13
1965—TCU, 25-10
1976—Texas, 13-3
1967—TCU, 24-17
1968—Texas, 47-21
1969—Texas, 69-7
1970—Texas, 58-0
1971—Texas, 31-0
1972—Texas, 27-0
1973—Texas, 52-7
1974—Texas, 81-16
1975—Texas, 27-11
1976—Texas, 34-7

Total games played: 62

TCU record: 19-42-1

TCU home record: 8-20-0

TCU away record: 11-22-1

S.W.C. games played: 51

TCU record: 19-31-1

TCU home record: 8-18-0

TCU away record: 11-13-1

Largest Texas victory margin: 72 (72-0, at Austin, 1915).

Largest TCU victory margin: 46 (46-0, at Fort Worth, 1956).

Largest Texas victory margin in SWC play: 65 (81-16 at Fort Worth, 1974).

Highest TCU score: 47 (47-20, at Austin, 1955).

Highest Texas score: 81 (81-16, at Fort Worth, 1974).

Highest Texas score in SWC play: 81 (81-16, at Fort Worth, 1974).

Highest aggregate score: 97 (81-16, at Fort Worth, 1974).

Most consecutive TCU victories: 4 (1936-1938).

Most consecutive Texas victories: 12 (1897-1924).

WITH TEXAS A&M

1897—TCU,	30-6	1929—TCU,	13-7	1953—A&M,	20-7
1898—A&M,	16-0	1930—TCU,	3-0	1954—TCU,	21-20
1902—A&M,	22-0	1931—TCU,	6-0	1955—A&M,	19-16
1903—A&M,	14-6	1932—TCU,	17-0	1956,—A&M,	7-6
A&M,	16-0	1933—TCU,	13-7	1957—A&M,	7-0
A&M,	11-0	1934—TCU,	13-0	1958—TCU,	24-8
1904—A&M,	29-0	1935—TCU,	19-14	1959—TCU,	39-6
1905—A&M,	20-0	1936—A&M,	18-7	1960—tie,	14-14
A&M,	24-11	1937—tie,	7-7	1961—TCU,	15-14
1906—A&M,	42-0	1938—TCU,	34-6	1962—TCU,	20-14
A&M,	22-0	1939—A&M,	20-6	1963—tie,	14-14
1907—A&M,	32-5	1940—A&M,	21-7	1964—TCU,	14-9
1908—A&M,	13-10	1941—A&M,	14-0	1965—TCU,	17-9
1909—tie,	0-0	1942—TCU,	7-2	1966—A&M,	35-7
1910—A&M,	35-0	1943—A&M,	13-0	1967—A&M,	20-0
A&M,	23-6	1944—TCU,	13-7	1968—A&M,	27-7
1914—A&M,	40-0	1945—TCU,	13-12	1969—TCU,	16-6
1915—A&M,	13-10	1946—A&M,	14-0	1970—TCU,	31-15
1919—A&M,	48-0	1947—TCU,	26-0	1971—TCU,	14-3
1924—A&M,	28-0	1948—TCU,	27-14	1972—TCU,	13-10
1925—TCU,	3-0	1949—TCU,	28-6	1973—A&M,	35-16
1926—tie,	13-13	1950—A&M,	42-23	1974—A&M,	17-0
1927—tie,	0-0	1951—TCU,	20-14	1975—A&M,	14-6
1928—TCU,	6-0	1952—tie,	7-7	1976—A&M,	59-10

Total games played: 72

TCU record: 29-36-7

TCU home record: 14-18-3

TCU away record: 15-18-4

S.W.C. games played: 53

TCU record: 28-19-6

TCU home record: 14-9-3

TCU away record: 14-10-3

Largest TCU victory margin: 33 (39-6, at Fort Worth, 1959).

Largest A&M victory margin: 49 (59-10, at College Station, 1976.)

Highest TCU score: 39 (39-6, at Fort Worth, 1959).

Highest A&M score: 59 (59-10, at College Station, 1976).

Highest aggregate score: 69 (A&M 59, TCU 10, at College Station, 1976).

Most consecutive TCU victories: 8 (1928-35).

Most consecutive A&M victories: 12 (1898-08).

WITH BAYLOR

1899—tie,	0-0	1915—Baylor,	51-0	1948—Baylor,	6-3
1901—Baylor,	36-0	1916—Baylor,	32-14	1949—Baylor,	40-14
Baylor,	42-0	1917—TCU,	34-0	1950—Baylor,	20-14
1902—tie,	0-0	1918—TCU,	12-7	1951—TCU,	20-7
Baylor,	20-0	1919—Baylor,	7-0	1952—tie	20-20
1903—Baylor,	14-0	1920—TCU,	21-9	1953—Baylor,	25-7
Baylor,	5-0	1925—tie,	7-7	1954—Baylor,	12-7
1904—tie,	0-0	1926—tie,	7-7	1955—TCU,	28-6
Baylor,	17-0	1927—TCU,	14-0	1956—TCU,	7-6
TCU	5-0	1928—Baylor,	7-6	1957—TCU,	19-6
1905—TCU,	16-0	1929—TCU,	34-7	1958—TCU,	22-0
Baylor,	10-6	1930—Baylor,	35-14	1959—TCU,	14-0
TCU,	17-0	1931—TCU,	19-6	1960—TCU,	14-6
1907—tie,	6-6	1932—TCU,	27-0	1961—Baylor,	28-14
TCU,	11-10	1933—Baylor,	7-0	1962—TCU,	28-26
Baylor,	16-8	1934—TCU,	34-12	1963—Baylor,	32-13
1908—TCU,	15-0	1935—TCU,	28-0	1964—TCU,	17-14
TCU,	10-6	1936—TCU,	28-0	1965—TCU	10-7
Baylor,	23-8	1937—Baylor,	6-0	1966—TCU,	6-0
1909—TCU,	9-0	1938—TCU,	39-7	1967—TCU,	29-7
TCU,	11-0	1939—Baylor,	27-0	1968—TCU,	47-14
Baylor,	6-3	1940—TCU,	14-12	1969—TCU,	31-14
1910—Baylor,	52-0	1941—TCU,	23-12	1970—TCU,	24-17
Baylor,	10-3	1942—Baylor,	10-7	1971—TCU,	34-27
1911—Baylor,	12-0	1945—TCU,	7-6	1972—Baylor,	42-9
1912—TCU,	22-0	1946—TCU,	19-16	1973—TCU,	34-28
1914—Baylor,	28-14	1947—TCU,	14-7	1974—Baylor,	21-7
				1975—Baylor,	24-6
				1976—Baylor	24-19

Total games played: 83

TCU record: 42-34-7

TCU home record: 16-12-1

TCU away record: 18-12-2

TCU Waco record*: 8-10-4

S.W.C. games played: 50

TCU record: 29-18-3

TCU home record: 14-9-1

TCU away record: 15-9-2

Largest TCU victory margin: 33 (47-14, at Fort Worth, 1968).

Largest Baylor victory margin: 52 (52-0, at Waco, 1910).

Largest Baylor victory margin in SWC play: 33 (42-9, at Fort Worth, 1972).

Highest TCU score: 47 (47-14, at Fort Worth, 1968).

Highest Baylor score: 52 (52-0, at Waco, 1910).

Highest Baylor score in SWC play: 42 (42-9, at Fort Worth, 1972).

Highest aggregate score: 62 (TCU 34, Baylor 28, at Waco, 1973).

Most consecutive TCU victories: 8 (1964-71).

Most consecutive Baylor victories: 4 (1909-11).

Note: *TCU and Baylor were both located in Waco until 1910, when TCU moved to Fort Worth.

TCU'S ALL-TIME FOOTBALL OPPONENTS

Opponent	First Meeting	Last Meeting	TCU Won	TCU Lost	TCU Tied
VS. SOUTHWEST CONFERENCE TEAMS					
Arkansas	1920	1976	20	31	2
Baylor	1899	1976	42	34	7
Houston	1976	1976	0	1	0
Rice	1914	1976	28	24	3
SMU	1915	1976	28	24	7
Texas	1897	1976	19	42	1
Texas A&M	1987	1976	29	36	7
Texas Tech	1920	1976	18	15	0
Totals			184	207	27
VS. SOUTHEASTERN CONFERENCE TEAMS					
Alabama	1955	1975	3	2	0
Auburn	1966	1966	0	1	0
Georgia	1941	1941	0	1	0
Kentucky	1951	1951	0	1	0
L. S. U.	1931	1968	2	5	1
Mississippi	1947	1955	1	3	0
Mississippi State	1936	1936	0	0	1
Tennessee	1973	1976	0	2	0
Totals			6	15	2
VS. BIG EIGHT TEAMS					
Kansas	1944	1964	15	4	3
Kansas State	1922	1922	0	1	0
Nebraska	1951	1976	1	5	0
Oklahoma	1944	1954	2	4	0
Oklahoma State	1914	1971	6	10	2
Totals			24	24	5
VS. PACIFIC EIGHT TEAMS					
U.C.L.A.	1939	1961	1	3	0
U.S.C.	1951	1960	2	1	0
Washington State	1953	1953	1	0	0
Washington	1971	1971	0	1	0
Totals			4	5	0
VS. BIG TEN TEAMS					
Indiana	1941	1972	4	0	0
Iowa	1958	1968	1	2	0
Michigan State	1953	1953	0	1	0
Minnesota	1974	1974	0	1	0
Ohio State	1937	1973	1	4	1
Purdue	1969	1970	0	2	0
Wisconsin	1970	1970	0	0	1
Totals			6	10	2
VS. MISSOURI VALLEY TEAMS					
Tulsa	1921	1972	9	3	0
North Texas State	1913	1935	11	0	0
Totals			20	3	0
VS. WESTERN ATHLETIC CONFERENCE TEAMS					
Arizona State	1974	1975	0	2	0
Totals			0	2	0
VS. ATLANTIC COAST TEAMS					
Clemson	1959	1965	1	2	0
North Carolina	1940	1940	0	1	0
Wake Forest	1952	1952	1	0	0
Totals			2	3	0
VS. LONE STAR CONFERENCE TEAMS					
East Texas State	1924	1930	4	0	0
Howard Payne	1912	1936	6	2	0
Totals			10	2	0
VS. SOUTHLAND CONFERENCE TEAMS					
Abilene Christian	1925	1930	2	0	0
Trinity	1902	1923	15	4	2
UT-Arlington	1970	1974	5	0	0
Totals			22	4	2

Opponent	First Meeting	Last Meeting	TCU Won	TCU Lost	TCU Tied
VS. MAJOR INDEPENDENT TEAMS					
Air Force	1958	1958	0	0	1
Florida State	1963	1965	2	1	0
Georgia Tech	1967	1968	0	2	0
Miami, Fla.	1946	1976	2	5	0
Notre Dame	1972	1972	0	1	0
Penn State	1953	1971	1	2	0
Pittsburgh	1959	1960	1	0	1
Syracuse	1956	1956	1	0	0
Texas Western	1965	1965	0	1	0
Totals			7	12	2
VS. OTHER INTERSECTIONAL TEAMS					
Carnegie Tech	1938	1938	1	0	0
Centenary	1923	1941	8	4	1
Centre College	1920	1920	0	1	0
Detroit	1940	1940	0	1	0
Fordham	1937	1941	0	2	0
Haskell	1921	1921	0	1	0
Idaho	1973	1973	1	0	0
Loyola (New Orleans)	1934	1935	2	0	0
Marquette	1936	1958	4	0	0
Missouri Osteopaths	1920	1921	2	0	0
North Dakota	1933	1933	1	0	0
Phillips University	1920	1921	1	0	1
Santa Clara	1934	1936	3	0	0
Southeast Oklahoma	1920	1920	1	0	0
Southwest Oklahoma	1911	1913	2	0	1
Temple	1938	1939	1	1	0
Totals			27	10	3
VS. OTHER TEXAS TEAMS					
Austin College	1905	1933	18	5	0
Britten Trng School	1912	1912	1	0	0
Burleson College	1913	1913	1	0	0
Dallas University	1897	1922	2	1	1
Daniel Baker	1903	1934	11	4	0
Deaf & Dumb Inst.	1906	1908	2	0	0
Decatur Baptist	1919	1919	0	1	0
Epworth	1910	1910	0	1	0
FW Central High	1911	1911	1	0	0
FW University	1897	1907	2	2	2
Houston Hvywts.	1896	1896	0	1	1
Meridian	1916	1917	2	0	0
Polytechnic	1909	1912	3	1	1
Southwestern Univ.	1908	1920	7	5	0
Texas Military	1931	1931	1	0	0
Toby's Business Col.	1896	1897	2	0	0
West Texas State	1921	1921	1	0	0
Totals			54	21	5
VS. SERVICE TEAMS					
Carrothers Field	1918	1918	0	1	0
Chatham Field	1944	1944	1	0	0
First Texas Art.	1917	1917	1	0	0
111th Ambulance	1917	1917	1	0	0
Pensacola NAS	1942	1942	1	0	0
2nd Texas 132nd Inf	1917	1917	0	1	0
South Plains AAF	1944	1944	1	0	0
Totals			5	2	0

FROGS TO MEET HOUSTON IN 51ST HOMECOMING GAME

This year's TCU-Houston contest is Homecoming at TCU–the 51st consecutive Homecoming football game here.

The first TCU football Homecoming was in 1927, when SMU downed the Purple, 28-6. Since that date the Frogs have had five other Homecoming opponents–Baylor, Texas, Rice, Texas Tech and now Houston. TCU's complete Homecoming record:

	Won	Lost	Tied
vs. Texas	7	13	0
vs. SMU	4	5	4
vs. Rice	3	4	0
vs. Baylor	1	3	1
vs. Texas Tech	3	2	0
Totals	18	27	5

1927—SMU 28, TCU 6
1928—Texas 6, TCU 0
1929—TCU 7, SMU 7
1930—Texas 7, TCU 0
1931—TCU 0, SMU 0
1932—TCU 14, Texas 0
1933—TCU 26, SMU 6
1934—Texas 20, TCU 19
1935—SMU 20, TCU 14
1936—TCU 27, Texas 6
1937—TCU 3, SMU 0
1938—TCU 28, Texas 6
1939—SMU 14, TCU 7
1940—Texas 21, TCU 14
1941—TCU 15, SMU 13
1942—TCU 13, Texas 7
1943—SMU 20, TCU 0
1944—TCU 7, Texas 6
1945—SMU 34, TCU 0
1946—TCU 14, Texas 0
1947—TCU 19, SMU 19
1948—Texas 14, TCU 7
1949—Rice 20, TCU 14
1950—Texas 21, TCU 7
1951—TCU 23, Rice 6
1952—TCU 20, Baylor 20
1953—Rice 19, TCU 6
1954—Baylor 12, TCU 7
1955—TCU 35, Rice 0
1956—TCU 46, Texas 0
1957—Rice 20, TCU 0
1958—TCU 22, Baylor 0
1959—TCU 35, Rice 6
1960—Texas 3, TCU 2
1961—TCU 28, SMU 28
1962—Texas 14, TCU 0
1963—Rice 33, TCU 7
1964—Texas 28, TCU 13
1965—TCU 42, Rice 14
1966—Texas 13, TCU 3
1967—TCU 16, T. Tech 0
1968—Texas 47, TCU 21
1969—TCU 35, T. Tech 26
1970—Texas 58, TCU 0
1971—TCU 17, T. Tech 6
1972—Baylor 42, TCU 9
1973—T. Tech 24, TCU 10
1974—Baylor 21, TCU 7
1975–T. Tech 34, TCU 0
1976–Texas 34, TCU 7

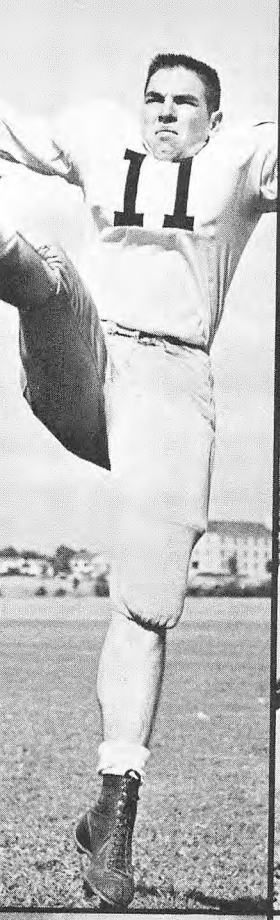

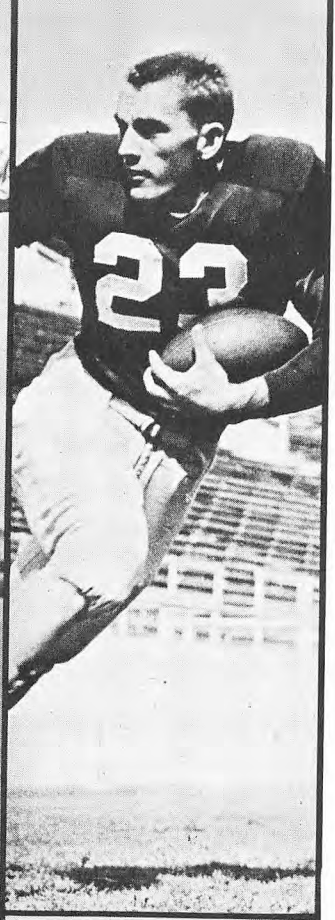

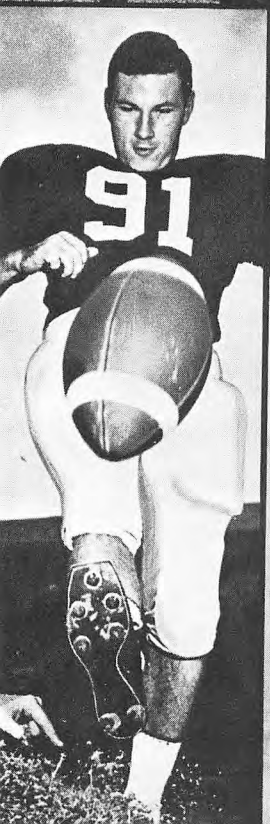

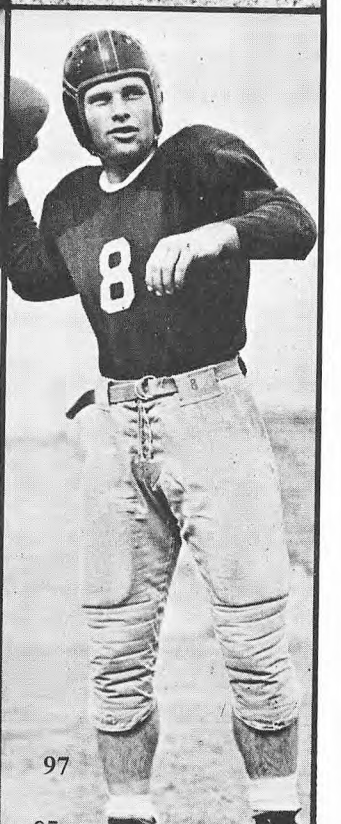

RECORDS

TCU FOOTBALL RECORDS

(From Available Data Since 1929 and Does Not Include Bowl Games)

OVERALL

Total Games Played: 742
Total Games Won: 378
Total Game] Lost: 315
Total Games Tied: 49
Total SWC Games Played: 330
SWC Record: 157-154-19
Undefeated and untied team: 1938
Undefeated but tied: 1899, 1929, 1932
Longest string of games without defeat: 20 (1928, 1929, 1930)
Longest winning streak: 14 (last three of 1937, 11 in 1938)
Longest losing streak: 20 (1974-75)
Top scoring teams: 1930 (298, 12 games); 1955 (293, 10 games)
Most consecutive shutouts: 6 (1930)

TEAM

SINGLE GAME

SCORING:

Most points scored: 68 (Austin College, 1932)
Most points scored in SWC play: 47 (Texas, 1955)
Largest victory margin: 68 (68-0, Austin College, 1932)
Largest victory margin in SWC play: 46 (46-0, Texas, 1956)
Largest defeat margin: 72 (0-72, Texas, 1915)
Largest defeat margin in SWC play: 65 (16-81, Texas, 1974)
Most touchdowns scored: 10 (Austin College, 1932)
Most PAT kicks attempted: 10 (Austin College, 1932)
Most PATs kicked: 8 (Austin College, 1932)
Most field goals made: 4 (Texas, 1965)

TOTAL OFFENSE:

Most yards total offense: 549 (Rice, 1969)
Fewest yards total offense: 11 (Arkansas, 1933, minus 46 rush, 57 pass)
Most plays total offense: 97 (SMU, 1956; 78 rush, 19 passes)
Fewest plays total offense:
Best average per play: 9.0 (Texas, 1955; 525 yards, 58 plays)

RUSHING:

Most yards rushing: 436 (UT-Arlington, 1970)
Fewest yards rushing: minus 46 (Arkansas, 1933)
Most rushes: 78 (SMU, 1956)
Fewest rushes:
Best average per rush: 7.1 (UTA, 1970; 436 yards, 61 rushes)

PASSING:

Most yards passing: 339 (Oklahoma A&M, 1949)
Fewest yards passing: 0 (Rice, 1943; Kansas, 1953; Baylor, 1956; Ohio State, 1957)
Most passes attempted: 49 (Baylor, 1937)
Fewest passes attempted: 1 (Baylor, 1956)
Most passes completed: 24 (Oklahoma A&M, 1949)
Fewest passes completed: 0 Rice, 1943; Kansas, 1953; Baylor, 1956; Ohio State, 1957)
Most passes had intercepted: 9 (Baylor, 1949)
Most touchdown passes: 5 (Rice, 1965)
Best average per pass (minimum 15 attempts): 13.9 (Baylor, 1938; 236 yards, 17 attempts)
Best average per pass completion: 33.7 (Baylor, 1941; 337 yards, 10 completions)

MISCELLANEOUS:

Most first downs: 31 (Kansas, 1958)
Fewest first downs: 0 (Mississippi State, 1936)
Most punts: 26 (Hardin-Simmons, 1930)
Fewest punts:
Best punting average: 50.0 (Kansas, 1963, 3 punts)
Worst punting average: 11.5 (Oklahoma A&M, 1949, 2 punts)
Most penalties: 13 (Baylor, 1950; Rice 1951)
Fewest penalties: 0 (Texas, 1947; Nebraska, 1965; Arkansas, 1971)
Most yards penalized: 157 (Rice, 1951, 13 penalties)
Most total fumbles: 9 (SMU, 1964)
Most fumbles lost: 9 (Texas Tech, 1963; SMU, 1964; Rice, 1950)
Most fumbles recovered: 7 (Texas A&M, 1944)
Most passes intercepted: 7 (Baylor, 1968)
Most yards on pass interceptions: 145 (Nebraska, 1975; 2 interceptions)
Most yards on pass interceptions SWC: 97 (Arkansas 1930; 5 interceptions)
Most punt returns: 14 (Hardin-Simmons, 1930)
Most yards on punt returns: 177 (Miami, 1947; nine returns)
Most kickoff returns: 11 (Penn St., 1971)
Most yards on kickoff returns: 254 (Penn St., 1971, 11 returns)

SEASON

Most victories: 11 (1935, does not include Sugar Bowl victory)
Most defeats: 11 (1976)
Most ties: 3 (1922)

SCORING:

Most points scored: 298 (12 games, 1930); 293 (10 games, 1955)
Fewest points allowed: 23 (10 games, 1932); 6 (6 games, 1913)
Most points allowed: 345 (11 games, 1974)
Fewest points scored: 55 (10 games, 1966)
Most touchdowns scored: 44 (1930, 12 games); 43 (1955, 10 games)

Most touchdowns rushing: 35 (1955)
Most touchdowns passing: 19 (1938)
Most PATs kicked: 32 (1955)
Most field goals made: 11 (1972)
Most shutouts: 9 (1930, 12 games)

TOTAL OFFENSE:

Most yards total offense: 3,598 (1970)
Fewest yards total offense: 1,586 (1946)
Most plays total offense: 834 (1970; 573 rush, 261 pass)
Fewest plays total offense: 515 (1944; 378 rush, 137 pass)

RUSHING:

Most yards rushing: 2,857 (1955)
Fewest yards rushing: 726 (1975)
Most rushes: 651 (1972)
Fewest rushes: 348 (1940)

PASSING:

Most yards passing: 2,061 (1976)
Fewest yards passing: 452 (1957)
Most touchdown passes: 19 (1935 and 1938)
Most passes attempted: 334 (1976)
Fewest passes attempted: 82 (1955)
Most passes completed: 156 (1969 and 1976)
Fewest passes completed: 31 (1957)
Most passes had intercepted: 32 (1966)
Fewest passes had intercepted: 5 (1955)

MISCELLANEOUS:

Most first downs: 200 (1971)
Fewest first downs: 85 (1947)
Most punts: 141 (1936, 12 games)
Fewest punts: 35 (1956)
Best punting average: 41.3 (1966)
Worst punting average: 29.2 (1954)
Most panelties: 80 (1976)
Fewest penalties: 29 (1937 and 1940)
Most yards penalized: 734 (1976)
Fewest yards penalized: 240 (1937)
Most total fumbles: 43 (1953)
Fewest total fumbles: 14 (1941)
Most fumbles lost: 28 (1953 and 1971)
Fewest fumbles lost: 6 (1942 and 1966)
Most fumbles recovered: 26 (1972)
Most passes intercepted: 29 (1936)
Fewest passes intercepted: 3 (1974)
Most yards on pass interceptions: 306 (1975)
Most total turnovers: 46 (1970, 20 interceptions & 26 fumbles) and (1964, 25 interceptions & 21 fumbles) and (1974, 27 interceptions & 19 fumbles)
Fewest total turnovers: 19 (1947, 11 interceptions & 8 fumbles)
Most punt returns: 55 (1947)
Most yards on punt returns: 711 (1947)
Most kickoff returns: 49 (1976)
Most yards on kickoff returns: 900 (1975)

OPPONENT SINGLE GAME
Team

Most points: 81 (Texas, 1974)
Most first downs: 32 (Texas, 1969; Penn State, 1971)
Fewest first downs: 0 (Hardin-Simmons, 1930; Texas A&M, 1930)
Most yards rushing: 518 (Texas A&M, 1976)
Most rushes: 82 (Ohio State, 1969)
Fewest yards rushing: minus 32 (Hardin-Simmons, 1932)
Fewest rushes: 15 (Arkansas, 1938)
Most yards passing: 362 (Arkansas, 1970)
Fewest yards passing: 0 (Texas Tech 1930; Hardin-Simmons, 1932; Rice, 1940; Kansas, 1947; Rice, 1947; SMU, 1954; Kansas, 1956; Rice, 1962)
Most passes attempted: 46 (Rice, 1976)
Fewest passes attempted: 0 (Kansas, 1947)
Most passes completed: 28 (SMU, 1967)
Fewest passes completed: 0 (Texas Tech, 1930; Hardin-Simmons, 1932; Rice, 1940; Kansas, 1947; Rice, 1947; Kansas, 1956; SMU, 1954; Rice, 1962)
Most touchdown passes: 5 (Houston, 1976)
Most passes had intercepted: 7 (Baylor, 1968)
Most passes intercepted by: 9 (Baylor, 1949)
Most yards on pass interceptions: 124 (Texas A&M, 1939; 3 interceptions)
Most yards total offense: 658 (Arkansas, 1970)
Fewest yards total offense: minus 32 (Hardin-Simmons, 1932)
Most total plays: 101 (Ohio State, 1969)
Fewest total plays:
Most punts: 29 (Texas, 1927)
Fewest punts: 0 (Penn State, 1971)
Best punting average: 53.0 (Kansas, 1962, 4 punts)
Worst punting average: 20.2 (Oklahoma A&M, 1949, 8 punts)
Most yards on kickoff returns: 210 (SMU, 1947)
Most penalties: 19 (Mississippi, 1949)
Fewest penalties: 0 (SMU, 1938; Arkansas, 1942; Rice, 1945; Rice, 1947)
Most yards penalized: 129 (Baylor, 1950, 11 penalties)
Most fumbles: 10 (Houston, 1976)
Most fumbles lost: 7 (Texas A&M, 1944)
Most touchdowns scored: 11 (Texas, 1974)
Most field goals: 3 (Texas Tech, 1970; Arkansas, 1976; Nebraska, 1976)
Most PATs kicked: 10 (Texas, 1974)

Individual

Most points scored: 24 (Bill Burnett, Arkansas, 1970) and (Lydell Mitchell, Penn State, 1971)
Most yards rushing: 230 (John Dottley, Mississippi, 1949, on 22 carries)

Most rushes: 32 (Chris Gilbert, Texas, 1966) and (Doug McCutchen, Texas Tech, 1970)
Most yards passing: 342 (Tommy Kramer, Rice, 1976, 27 of 46)
Most passes attempted: 46 (Tommy Kramer, Rice, 1976)
Most passes completed: 27 (Tommy Kramer, Rice, 1976)
Most touchdown passes: 4 (Mike Phipps, Purdue, 1969); (Joe Ferguson, Arkansas, 1972) and (Vince Ferragamo, Nebraska, 1976)
Most yards total offense: 330 (Mike Livingston, SMU, 1967, 7 run, 323 pass)
Most plays total offense: 55 (Mike Livingston, SMU, 1967, 14 run, 41 pass)
Most passes caught: 10 (Lawrence Elkins, Baylor, 1963)
Most yards on passes caught: 163 (Ben Proctor, Texas, 1949, on 8 catches)
Most touchdown passes caught: 2 (by several players)
Most yards on kickoff returns: 163 (Doak Walker, SMU, 1947)
Most punts: 29 (Leo Baldwin, Texas, 1927)
Best punting average: 55.7 (Howard Maley, SMU, 1945)
Most field goals: 3 (Dickie Ingram, Texas Tech, 1970) and (Al Eveland, Nebraska, 1976) and (Steve Little, Arkansas, 1976)
Longest run from scrimmage: 96 (Chris Gilbert, Texas, 1967)
Longest pass play: 89 (Pearce to Reeves, Baylor, 1931)
Longest kickoff return: 99 (Jim Krieg, Washington, 1971); (Macon Hughes, Rice, 1970) and (Carl Swierc, Rice, 1973)
Longest interception return: 100 (Bill Hobbs, Texas A&M, 1967)
Longest punt: 81 (Dave Sherer, SMU, 1957)
Longest punt return: 92 (Lawrence Elkins, Baylor, 1962)
Longest field goal: 56 (Mike Dean, Texas, 1974)

Season

Most points scored: 430 (1976)
Most first downs: 233 (1975 and 1976)
Fewest first downs: 60 (1932)
Most yards rushing: 3,072 (1975)
Fewest yards rushing: 476 (1932)
Most rushes: 647 (1975)
Fewest rushes: 325 (1938)
Most yards passing: 2,101 (1972)
Fewest yards passing: 497 (1956)
Most passes attempted: 256 (1968)
Fewest passes attempted: 99 (1954)
Most passes completed: 146 (1972)
Fewest passes completed: 34 (1956)
Most TD passes: 16 (1972)
Most passes intercepted: 32 (1966)
Most yards interceptions returned: 396 (1966)
Most punts: 138 (1936)
Fewest punts: 36 (1961)
Fewest punt returns: 12 (1956)
Best punting average: 39.8 (1934)
Worst punting average: 32.9 (1943)
Most penalties: 94 (1976)
Fewest penalties: 37 (1947 and 1961)
Most yards penalized: 1,019 (1976)
Fewest yards penalized: 289 (1937)
Most yards total offense: 4,763 (1976)
Fewest yards total offense: 1,093 (1932)
Most plays total offense: 824 (1975)
Fewest plays total offense: 496 (1937)
Most total fumbles: 53 (1974)
Most fumbles lost: 26 (1972)
Most punt returns: 45 (1967)
Most yards on punt returns: 585 (1947)
Most kickoff returns: 48 (1938)
Most yards on kickoff returns: 1,101 (1938)
Most TDs scored: 47 (1974)
Most PATs kicked: 53 (1976)
Most field goals made: 13 (1976)

INDIVIDUAL

(Does Not Include Bowl Games)

TOTAL OFFENSE
SINGLE GAME

Player	Plays	Rush	Pass	Total Yds.	Opp., Year
Emery Nix, qb	41	54	337	391	vs. Baylor, 1941
Steve Judy, qb	45	163	201	364	vs. Baylor, 1969
Gil Bartosh, qb	40	174	169	343	vs. Rice, 1950
Ray McKown, qb	45	70	270	340	vs. USC, 1951
Ray McKown, qb	61	70	266	336	vs. Arkansas, 1952
Lindy Berry, qb	46	34	270	304	vs. Okla. A&M, 1949
Steve Judy, qb	50	56	245	301	vs. Arkansas, 1969

Most Plays:
61—Ray McKown vs. Arkansas, 1952 (37 rush, 24 pass)
53—Steve Judy vs. Arkansas, 1970
Jim Lucas vs. Texas Tech, 1943
51—Steve Bayuk vs. Baylor, 1976
Highest Average Gain Per Play (minimum 20 plays):
9.54—Emery Nix vs. Baylor, 1941 (391 in 41)
Most Touchdowns Responsible For (TDs scored and passed for):
5—Kent Nix vs. Rice, 1965 (scored 1, passed for 4)
Most Points Responsible For (points scored and passed for):
30—Kent Nix vs. Rice, 1965 (scored 1 TD, passed for 4 TDs)

SEASON

Player	Year	Plays	Rush	Pass	Total Yds.
Steve Judy, qb	1969	388	342	1677	2019
David O'Brien, qb	1938	293	462	1509	1971
Gilbert Bartosh, qb	1950	321	710	1023	1733
Lindy Berry, qb	1949	350	258	1445	1703
Steve Judy, qb	1970	357	185	1327	1512

Most Plays:

399—David O'Brien in 1937 (166 rush, 233 pass)
388—Steve Judy in 1969
357—Steve Judy in 1970

Most Yards Averaged Per Game:

201.9—Steve Judy, 1969 (2019 in 10)

Highest Average Gain Per Play (minimum 1000 yards):

8.12—Jim Swink, 1955 (1283 in 158)

Most Touchdowns Responsible For (TDs scored and passed for):

22—Davey O'Brien, 1938 (scored 3, passed for 19)

Most Points Responsible For (points scored and passed for):

160—D. vey O'Brien, 1938 (scored 3 TDs, passed for 19 TDs, kicked 28 PATs)

CAREER

Player	Years	Plays	Rush	Pass	Total Yds.
Steve Judy qb	1969-71	1023	770	3886	4656
Lindy Berry, qb	1946-49	1019	1745	2707	4452
Sammy Baugh, qb	1934-36	745	372	3384	3756
David O'Brien, qb	1936-38	761	925	2659	3584
Ray McKown, qb	1951-53	663	886	2319	3205

Most Plays:

1023—Steve Judy in 1969-70-71 (354 rush, 669 pass)
1019—Lindy Berry in 1946-47-48-49
761—David O'Brien in 1936-37-38
745—Sammy Baugh in 1934-35-36

Most Yards Averaged Per Game:

145.5—Steve Judy, 1969-71 (4656 in 32)

Highest Average Gain Per Play (minimum 3000 yards):

5.04—Sammy Baugh, 1934-36 (3756 in 745)

Most Touchdowns Responsible For (TDs scored and passed for):

44—Sammy Baugh, 1934-36 (scored 5, passed for 39)

Most Points Responsible For (points scored and passed for):

264—Sammy Baugh, 1934-36, (scored 30, passed for 234)

RUSHING

Longest Run

82—Cy Leland, vs. Abilene Christian, 1930
80—Jim Swink, vs. Kansas, 1955
Ken Wineburg, vs. Kansas, 1956
79—Breecher Montgomery, vs. Centenary, 1940
Jim Swink, vs. Texas A&M, 1954

Single Game

Player	TC	Net Ydg.	Opponent, Year
Bobby Davis hb	18	for 247	vs. UT-Arl'ton, 1970
Jim Swink, hb	15	for 235	vs. Texas, 1955
Ross Montgomery, hb	36	for 213	vs. Baylor, 1967
Mike Luttrell, hb	32	for 180	vs. Texas Tech, 1973
Ross Montgomery, hb	36	for 177	vs. Baylor, 1968
Gilbert Bartosh, qb	20	for 174	vs. Rice, 1950
Cy Leland, hb	15	for 173	vs. Abln Chris, 1930
James Hodges, hb	34	for 170	vs. Texas A&M, 1970
Bobby Davis, fb	19	for 167	vs. Okla. St., 1971
Jim Fauver, hb	17	for 166	vs. Clemson, 1964
Steve Landon, hb	15	for 166	vs. Texas Tech, 1965
Norman Bulaich, fb	27	for 164	vs. Texas Tech, 1966
Steve Judy, qb	16	for 163	vs. Baylor, 1969
Jim Swink, hb	14	for 158	vs. Baylor, 1955
Bobby Jack Floyd, fb	16	for 155	vs. Rice, 1950
Raymond Rhodes, hb	22	for 155	vs. Texas Tech, 1970
Norman Bulaich, fb	20	for 154	vs. Iowa, 1968
Ronald Clinkscale, qb	25	for 152	vs. SMU, 1952
Blanard Spearman, hb	12	for 149	vs. Arkansas, 1932
Jim Swink, hb	11	for 147	vs. Texas, 1954
Jim Swink, hb	13	for 144	vs. Texas A&M, 1954
Ken Wineburg, hb	13	for 141	vs. Kansas, 1956
Mike Luttrell, hb	19	for 140	vs. Indiana, 1972
John Morton, fb	26	for 139	vs. Rice, 1949
Jim Swink, hb	18	for 139	vs. Alabama, 1955
Jim Swink, hb	8	for 137	vs. Kansas, 1955
Mike Luttrell, hb	19	for 137	vs. Texas A&M, 1972
Mike Luttrell, hb	40	for 137	vs. Rice, 1973

NOTE: Besides the 28 performances listed, there have been 55 other times when a Frog back has gained over 100 yards in a single game. See a complete list on page 116.

Most times carried:

40—Mike Luttrell vs. Rice, 1973
37—Ray McKown vs. Arkansas, 1952

Highest Average Gain Per Rush (minimum 10 rushes):

15.7—Jim Swink vs. Texas, 1955 (235 in 15)

Most Touchdowns Scored Rushing:

4—by several players

Season

Player	Year	Carries	Net Yds.	Avg.
Jim Swink hb	1955	157	1,283	8.2
Mike Luttrell, hb	1972	178	906	5.1
Mike Luttrell, hb	1973	208	865	4.2
Jim Fauver, hb	1964	154	789	5.1
Raymond Rhodes, hb	1970	176	786	4.5
Lindy Berry, qb	1948	190	783	4.1
Gilbert Bartosh, qb	1950	171	710	4.1
Bobby Davis, fb	1971	130	701	5.4
Ross Montgomery, hb	1967	198	700	3.5
Jim Shofner, hb	1957	131	682	5.2
*Cy Leland, hb	1929	95	680	7.2
Jim Swink, hb	1954	99	670	6.8
Jim Swink, hb	1956	157	665	4.2
Jack Spikes, fb	1959	140	660	4.7

Most times carried:
208—Mike Luttrell in 1973
198—Ross Montgomery in 1967
190—Lindy Berry in 1948
178—Mike Luttrell in 1972

Most Rushes Averaged Per Game:
23.1—Mike Luttrell, 1973 (9 games)

Most Yards Averaged Per Game:
128.3—Jim Swink, 1955 (1283 in 10)

High Average Gain Per Rush (minimum 100 rushes):
8.2—Jim Swink, 1955 (1283 on 157)

Most Touchdowns Scored Rushing:
19—Jim Swink, 1955

Career

Player, Pos.	Years	TC	Yds.	Avg.
Jim Swink, hb	1954-56	413	2,618	6.3
Mike Luttrell, hb-fb	1972-74	547	2,312	4.2
Ross Montgomery, hb	1966-68	477	1,812	3.8
Lindy Berry, qb	1946-49	562	1,745	3.1
Tommy Crutcher, fb	1961-63	362	1,583	4.4
Jack Spikes, fb	1957-59	335	1,555	4.7
Buddy Dike, fb	1954-57	342	1,491	4.4
Jim Fauver, hb	1962-64	308	1,358	4.4
*Cy Leland, hb	1928-30	238	1,352	5.9
Pete Stout, fb	1946-48	350	1,219	3.5
Bobby Davis, fb	1969-71	241	1,185	4.9
*Jimmy Lawrence, hb	1933-35	286	1,130	3.9
Marvin Lasater, hb	1957-59	263	1,102	4.2
Norman Bulaich, hb	1966-69	214	1,045	4.9
*Blanard Spearman, hb	1930-32	202	1,020	5.4
David O'Brien, qb	1936-38	330	1,016	3.1
Kenny Post, fb	1965-67	294	1,015	3.5
Marty Whelan, hb	1967-69	246	1,007	4.1

*Data Incomplete

Most carries:
562—Lindy Berry in 1946-47-48-49
547—Mike Luttrell in 1972-73-74

Most Rushes Averaged Per Game:
17.6—Mike Luttrell, 1972-74 (31 games)

Most Yards Averaged Per Game:
87.3—Jim Swink, 1954-56 (2618 in 30)

Highest Average Gain Per Rush (minimum 300 rushes):
6.3—Jim Swink, 1954-56 (2618 on 413)

Most Touchdowns Scored Rushing:
29—Jim Swink, 1954-56

PASSING

Longest Pass

78—Steve Judy to Linzy Cole vs. SMU, 1969
75—Glenn Cowart to Logan Ware, vs. Arkansas, 1939
74—Ray McKown to John Blair vs. So. Cal., 1951
71—Dan Harston to Charlie Casper, vs. North Dakota, 1933
68—David O'Brien to Earl Clark, vs. Marquette, 1938

Single Game

Player	Comp.	Att.	Yds.	Opponent, Year
Emery Nix	10	26	337	vs. Baylor, 1941
Glenn Cowart	19	31	285	vs. Temple, 1939
Lindy Berry	22	33	270	vs. Okla. A&M, 1949
Ray McKown	17	25	270	vs. USC, 1951
Ray McKown	14	24	266	vs. Arkansas, 1952
Jimmy Dan Elzner	17	34	263	vs. SMU, 1976
Steve Judy	21	44	260	vs. Arkansas, 1970
Lee Cook	17	29	256	vs. Baylor, 1974
Jimmy Dan Elzner	13	27	256	vs. Rice, 1976
Lindy Berry	17	27	250	vs. SMU, 1949
Gilbert Bartosh	19	30	246	vs. Baylor, 1950
Steve Judy	20	28	245	vs. Arkansas, 1969
Steve Judy	21	36	244	vs. Purdue, 1970
Lee Cook	15	24	239	vs. Rice, 1975

David O'Brien ..... 10 of 17 for 236 vs. Baylor, 1938
David O'Brien..... 14 of 24 for 236 vs. Texas, 1938
Kent Nix ..... 19 of 38 for 236 vs. Texas Tech, 1964
Chuck Curtis ..... 13 of 17 for 231 vs. Kansas, 1956
Steve Bayuk ..... 17 of 30 for 230 vs. Baylor, 1976
David O'Brien..... 12 of 22 for 228 vs. Centenary, 1938
Steve Judy..... 16 of 22 for 226 vs. Rice, 1969
Steve Judy..... 12 of 27 for 225 vs. SMU, 1969

NOTE: Besides the 22 performances listed, there have been 45 other times when a Frog quarterback has passed for more than 150 yards in a single game. Steve Judy accomplished this the most times—eleven.

Most passes attempted:
47—David O'Brien vs. Baylor, 1937 (completed 21)
44—Steve Judy vs. Arkansas, 1970
43—Sammy Baugh vs. SMU, 1936

Most passes completed:
22—Lindy Berry vs. Oklahoma A&M, 1949 (33 attempts)
21—David O'Brien vs. Baylor, 1937
Steve Judy vs. Arkansas, 1970
Steve Judy vs. Purdue, 1970
20—Steve Judy vs. Arkansas, 1969

Highest Percentage of Passes Completed (min. 15 completions):
72.7%—Steve Judy vs. Rice, 1969 (16 of 22)

Most Yards Averaged Per Attempt (minimum 20 attempts):
13.0—Emery Nix vs. Baylor, 1941 (26 for 337)

Most Yards Averaged Per Completion (min. 10 completions):
33.7—Emery Nix vs. Baylor, 1941 (10 for 337)

Most passes had intercepted:
7—Rick Bridges vs. Texas A&M, 1966 (40 attempts)
6—Sammy Baugh vs. Texas A&M, 1936
Lindy Berry vs. Baylor, 1949
Steve Judy vs. Rice, 1970

Most passes attempted without an interception:
28—Gilbert Bartosh vs. SMU, 1950

Most touchdown passes:
4—Kent Nix vs. Rice, 1965
Steve Judy vs. Purdue, 1969

Most Consecutive Passes Completed:
8—Steve Bayuk vs. Baylor, 1976

Season

Player	Year	Att.	Comp.	NYG
Steve Judy	1969	283	144	1,677
David O'Brien	1938	166	93	1,509
Lindy Berry	1949	220	106	1,445
Jimmy Dan Elzner	1976	223	100	1,354
Steve Judy	1970	247	113	1,327
Lee Cook	1975	226	105	1,307
Sammy Baugh	1936	206	104	1,261
Sammy Baugh	1935	210	97	1,240
Lee Cook	1974	237	106	1,191
Sonny Gibbs	1962	169	89	1,013

Most passes attempted:
283—Steve Judy in 1969 (completed 144)
247—Steve Judy in 1970
237—Lee Cook in 1974

Most passes completed:
144—Steve Judy in 1969 (attempted 283)
113—Steve Judy in 1970
106—Lindy Berry in 1949
Lee Cook in 1974
105—Lee Cook in 1975

Most passes had intercepted:
23—Lindy Berry, 1949 (220 attempts)
20—Sammy Baugh, 1936

Highest Percentage of Passes Completed (min. 150 attempts):
56.0%—Davey O'Brien, 1938 (93 of 166)

Lowest Percentage of Passes Had Intercepted (min. 100 att.):
2.4%—Davey O'Brien, 1938 (4 of 166)

Most Yards Averaged Per Attempt (minimum 150 attempts):
9.1—Davey O'Brien, 1938 (166 for 1509)

Most Yards Averaged Per Completion (min. 70 completions):
16.2—Davey O'Brien, 1938 (93 for 1509)

Most touchdown passes:
19—David O'Brien in 1938
18—Sammy Baugh in 1935
12—Steve Judy in 1969

Career

Player	Years	Att.	Comp.	Int.	Yards	Pct.
Steve Judy	1969-71	669	317	40	3,886	.474
Sam Baugh	1934-36	587	270	54	3,384	.459
Lee Cook	1973-75	516	238	38	2,816	.461
Lindy Berry	1946-49	457	211	42	2,707	.462
David O'Brien	1936-38	432	197	25	2,659	.456
Sonny Gibbs	1960-62	417	207	26	2,485	.497
Ray McKown	1951-53	357	171	23	2,319	.479
Jimmy Dan Elzner	1974-76	402	162	36	2,273	.403
Chuck Curtis	1954-56	240	108	16	1,814	.450

Kent Nix	1963-65	267	119	23	1,471	.446
P. D. Shabay	**1965-67**	**267**	**132**	**23**	**1,469**	**.494**
*Howard Grubbs	1927-29	190	80	7	1,345	.421
Gilbert Bartosh	1950-51	195	96	14	1,256	.492
Leon Joslin	1945-48	204	90	18	1,232	.441
Emery Nix	1941-42	228	83	12	1,090	.329

*Data incomplete.

Most passes attempted:
669—Steve Judy in 1969-70-71 (completed 317)
587—Sammy Baugh in 1934-35-36
516—Lee Cook in 1973-74-75

Most passes completed:
317—Steve Judy in 1969-70-71 (attempted 669)
270—Sammy Baugh in 1934-35-36
238—Lee Cook in 1973-74-75

Highest Percentage of Passes Completed (min. 300 attempts):
49.6%—Sonny Gibbs, 1960-62 (207 of 417)

Lowest Percentage of Passes Had Intercepted (min. 250 att.):
5.8%—Davey O'Brien, 1936-38 (25 of 432)

Most Yards Averaged Per Attempt (min. 250 attempts):
6.5—Ray McKown, 1951-53 (357 for 2319)

Most Yards Averaged Per Completion (min. 100 completions):
16.8—Chuck Curtis, 1954-56 (108 for 1814)

Most passes had intercepted:
54—Sammy Baugh in 1934-35-36 (587 attempts)
42—Lindy Berry in 1946-47-48-49

Most consecutive passes attempted without an interception:
64—Steve Judy, 1969 (20 in Tech game, 24 in Texas game and 20 in Rice game)
62—David O'Brien, 1938 (Last three games of season. Note: Including the Sugar Bowl game of 1939 in which O'Brien threw 27 passes without an interception O'Brien's string is 89)

Most touchdown passes:
39—Sammy Baugh in 1934-35-36
24—David O'Brien in 1936-37-38
23—Steve Judy in 1969-70-71

TANDEM OFFENSE

Single Game

Player, Pos.	Rush	Receiving	Total	Opp., Year
Bobby Davis, fb	247	—	247	vs. UTA, 1970
Jim Swink, hb	235	—	235	vs. Texas, 1955
Ross Montgomery, hb	213	2	211	vs. Baylor, 1967
Earl Clark, hb	62	131	193	vs. Baylor, 1938
Jim Swink, hb	158	25	183	vs. Baylor, 1956
Earl Clark, hb	3	177	180	vs. Temple, 1939
Mike Luttrell, hb	180	—	180	vs. T. Tech, 1973
Jim Swink, hb	122	57	179	vs. Texas, 1956
Ross Montgomery, hb	177	—	177	vs. Baylor, 1968
Ken Wineburg, hb	141	34	175	vs. Kansas, 1956

Season

Player, Pos.	Year	Rush	Receiving	Total
Jim Swink, hb	1955	1,283	111	1,394
Jim Swink, hb	1956	665	390	1,055
Mike Luttrell, hb	1973	865	150	1,015
Raymond Rhodes, hb-fl	1970	786	159	945
Mike Luttrell, hb	1972	906	21	927
Ross Montgomery, hb	1967	700	177	877
Jim Fauver, hb	1964	789	58	847

Career

Player, Pos.	Years	Rush	Receiving	Total
Jim Swink, hb	1954-56	2,618	605	3,223
Mike Luttrell, hb-fb	1972-74	2,312	423	2,735
Ross Montgomery, hb	1966-68	1,812	444	2,256
Cy Leland, hb	1928-30	1,352	483	1,835
Tommy Crutcher, fb	1961-63	1,583	232	1,815
Lindy Berry, qb	1946-49	1,745	64	1,809

PASS RECEIVING

Single Game

Player, Pos.	Caught Yds.	Opponent, Year
Vernon Wells, fl	10 for 204	vs. Tennessee, 1976
Earl Clark, hb	10 for 177	vs. Temple, 1939
Mike Renfro, e	8 for 161	vs. Baylor, 1976
Morris Bailey, e	12 for 150	vs. Okla. A&M, 1949
Bob Blair, e	7 for 150	vs. Arkansas, 1952
Frank Kring, fb	3 for 148	vs. Baylor, 1941
Van Hall, hb	3 for 141	vs. Baylor, 1941
Les Brown, hb	6 for 138	vs. Texas, 1968
Jim Swink, hb	5 for 137	vs. Kansas, 1956
Sonny Campbell, e	7 for 137	vs. Rice, 1965
Earl Clark, hb	4 for 131	vs. Baylor, 1938
Sonny Campbell, e	9 for 130	vs. Texas A&M, 1964
Mike Renfro, e	6 for 129	vs. Texas, 1975
Mike Renfro, e	5 for 127	vs. Texas Tech, 1976
Earl Clark, hb	5 for 127	vs. Marquette, 1938
Morris Bailey, e	5 for 127	vs. Mississippi, 1949
Mike Renfro, e	7 for 121	vs. Rice, 1975
Mike Renfro, e	6 for 121	vs. SMU, 1976

Don Looney, e	5 for 120 vs. Rice, 1939
Mike Renfro, fl	6 for 118 vs. Rice, 1974
Lane Bowen, e	6 for 117 vs. Wisconsin, 1970
Linzy Cole, fl	7 for 116 vs. Rice, 1969
Gary Patterson, se	4 for 114 vs. SMU, 1974
Logan Ware, hb	4 for 111 vs. Arkansas, 1939
Rags Matthews, e	8 for 110 vs. SMU, 1926
Les Brown, hb	4 for 107 vs. Texas A&M, 1968
Vic Montgomery, hb	6 for 106 vs. Arkansas, 1936
Pat Clifford, hb	7 for 106 vs. Texas, 1938
Jerry Miller, e	7 for 106 vs. Arkansas, 1969
Morris Bailey, e	2 for 105 vs. SMU, 1947
Tom Magoffin, e	8 for 104 vs. LSU, 1962
Mike Renfro, e	8 for 104 vs. Arizona State, 1975
Vernon Wells, fl	3 for 104 vs. SMU, 1975

Most passes caught:
12—Morris Bailey vs. Okla. A&M, 1949
10—Earl Clark vs. Temple, 1939
Vernon Wells vs. Tennessee, 1976
9—Sonny Campbell vs. Texas A&M, 1964
Ted Vaught vs. Rice, 1952

Most touchdown passes caught: Several players, 2

Highest Average Gain Per Reception (minimum 5 catches):
27.4—Jim Swink vs. Kansas, 1956 (5 for 137)

Season

Player	Year	Caught	Yds.
Mike Renfro, e	1975	49	810
Mike Renfro, e	1976	42	773
Jerry Miller, e	1969	41	569
Vernon Wells, fl	1976	32	556
Sonny Campbell, e	1964	35	502
Morris Bailey, e	1949	37	501
Buddy Iles, e	1961	31	479
Linzy Cole, fl	1969	32	471
Sonny Campbell, e	1966	33	442
Sonny Campbell, e	1965	32	437
Tom Magoffin, e	1962	32	430
Bill Ferguson, e	1967	27	419
Don Looney, e	1939	30	415
Earl Clark, hb	1938	20	395

Most passes caught:
49—Mike Renfro in 1975
42—Mike Renfro in 1976
41—Jerry Miller in 1969
37—Morris Bailey in 1949
35—Sonny Campbell in 1964
35—Mike Luttrell in 1974

Most touchdown passes caught:
7—Linzy Cole in 1969
6—Earl Clark in 1938
Merle Gibson in 1944

Most Yards Averaged Per Game:
76.3—Mike Renfro, 1975 (11 games)

Highest Average Gain Per Reception (minimum 25 catches):
18.4—Mike Renfro, 1976 (42 for 773)

Career

Player, Pos.	Years	Caught	Yds.
Mike Renfro, e	1974-76	112	1,945
Sonny Campbell, e	1964-66	100	1,381
Morris Bailey, e	1946-49	83	1,169
Vernon Wells, fl	1975-76	50	906
Linzy Cole, e	1968-69	53	839
Bob Blair, e	1950-52	38	737
Jerry Miller, e	1967-69	52	737
Steve Patterson, fl	1971-73	48	734
Ted Vaught, e	1950-52	53	725
Buddy Iles, e	1959-61	55	716
Earl Clark, hb	1937-39	41	710
Walter Roach, e	1934-36	52	686
Willie Walls, e	1934-36	41	640
Pat Clifford, hb	1936-38	47	618
Les Brown, hb	1966-68	42	608
Jim Swink, hb	1954-56	33	605
Tom Magoffin, e	1961-63	42	558
Durwood Horner, e	1937-39	47	546
Wilson George, e	1949-51	35	521
John Hall, hb	1936-38	36	517
George Boal, e	1946-49	42	507

Most passes caught:
112—Mike Renfro in 1974-75-76
100—Sonny Campbell in 1964-65-66
83—Morris Bailey in 1946-47-48-49

Most touchdown passes caught:
10—Willie Walls in 1934-35-36
9—Linzy Cole in 1968-69
7—Bob Blair in 1950-51-52
Mike Renfro in 1974-75-76

Most Yards Averaged Per Game:
46-0—Sonny Campbell, 1964-66 (30 games)

Highest Average Gain Per Reception (minimum 50 catches):
18.1—Vernon Wells, 1975-76 (50 for 806)

PUNTING

Longest Punt

94—Carl Knox, vs. Oklahoma A&M, 1947
85—Sam Baugh, vs. SMU, 1934
82—Jim Fauver, vs. Kansas, 1964
78—Grassy Hinton, vs. ACC, 1930
77—Carl Knox vs. Texas, 1946

Most punts in one game:
24—David O'Brien vs. Miss. St., 1936 (32.6 average)
19—Grassy Hinton vs. H. Simmons, 1930

Highest Average Per Punt (minimum 5 kicks):
49.1 Sammy Baugh vs. Baylor, 1934 (7 punts)

Most Yards Punted:
782—Davey O'Brien vs. Miss. St., 1936 (24 punts, 32.6 avg.)

Season

Player	Year	TK	Yards	Avg.
Sammy Baugh, qb	1935	66	2,837	43.0
Donnie Gibbs, spec.	1966	61	2,613	42.5
Sammy Baugh, qb	1934	43	1,821	42.3
Ray Taylor, hb	1954	44	1,845	41.9
Mike Hall, hb	1968	51	2,119	41.6
Jack Odle, qb	1938	19	789	41.5
Connie Sparks, fb	1940	31	1,270	41.0
Carl Knox, qb	1947	83	3,302	41.0
Garry Thomas, spec.	1963	49	1,804	40.9

Most punts:
89—Sammy Baugh in 1936 (38.8 avg.)
84—Cameron Young in 1976 (38.5 avg.)
83—Carl Knox in 1947 (39.7 avg.)

Most Yards Punted:
3,450—Sammy Baugh, 1936 (89 punts, 38.8 avg.)

Career

(Minimum 75 Punts)

Player, Pos.	Years	Punts	Yds.	Avg.
Sammy Baugh, qb	1934-36	198	8,108	40.9
Donnie Gibbs, spec.	1965-67	197	7,851	39.9
Greg Anderson, spec.	1972-74	222	8,453	38.1
Garry Thomas, spec.	1961-63	130	4,941	38.0
Carl Knox, qb	1946-47	119	4,506	37.9
Kyle Gillespie, qb	1939-41	112	4,224	37.7
Connie Sparks, fb	1938-40	82	3,076	37.5

Most punts:
222—Greg Anderson in 1972-73-74 (38.1 average)
198—Sammy Baugh in 1934-35-36 (40.9 average)
197—Donnie Gibbs in 1965-66-67

Most Yards Punted:
8,453—Greg Anderson, 1972-74 (222 punts, 38.1 avg.)
8,108—Sammy Baugh, 1934-36 (198 punts, 40.9 avg.)

PUNT RETURNS

Longest Punt Return

93—Cy Leland, vs. Baylor, 1929
90—Jim Shofner, vs. Ohio State, 1957
89—Danny Colbert, vs. Oklahoma St., 1970
83—Jim Lucas, vs. Rice, 1943
81—Linzy Cole, vs Texas Tech, 1969

Most punt returns:
14—Cy Leland vs. Hardin Simmons, 1930
10—Sammy Baugh vs. SMU, 1936

Most yards on punt returns:
146—Lindy Berry vs. Miami, 1947
119—Jim Lucas vs. Rice, 1943
118—Cy Leland vs. H. Simmons, 1930

Highest average per return (minimum two returns):
52.0—Cy Leland vs. Baylor, 1929 (2 for 104)
33.7—Linzy Cole vs. Texas Tech, 1969 (3 for 101)

Most touchdowns on punt returns:
1—by several players

Season

Most punt returns:
58—David O'Brien in 1937
48—Cy Leland in 1930
40—Lindy Berry in 1947

Most yards on punt returns:
547—David O'Brien in 1937
494—Lindy Berry in 1947
473—Cy Leland in 1930

Highest average gain per return (minimum 10 returns):
20.4—Linzy Cole, 1969 (15 for 306)
17.7—Lindy Berry, 1949 (19 for 337)

Most touchdowns on punt returns:
3—Linzy Cole in 1969

Career

Most punt returns:
116—David O'Brien in 1936-37-38
104—Lindy Berry in 1946-47-48-49

Most yards on punt returns:
1372—Lindy Berry in 1946-47-48-49
1186—David O'Brien in 1936-37-38
991—Sammy Baugh in 1934-35-36

Highest average gain per return (minimum 20 returns):
16.0—Blanard Spearman, 1930-31-32 (45 for 721)
14.8—Linzy Cole, 1968-69 (22 for 325)
14.7—David O'Brien, 1936-37-38 (116 for 1186)

Most touchdowns on punt returns:
3—Linzy Cole, 1968-69
Blanard Spearman, 1930-31-32

KICKOFF RETURNS

Longest Kickoff Return

100—Charles Casper vs. Texas, 1933
Carl Knox vs. Oklahoma A&M, 1946
Frank Horak vs. Texas Tech, 1965
95—Cy Leland vs. Texas, 1929
Freddie Pouncy vs. Penn St., 1971
94—Freddie Pouncy vs. Washington, 1971

Most kickoff returns:
6—Allen Hooker vs. Nebraska, 1975

Most yards on kickoff returns:
163—Frank Horak vs. Texas Tech, 1965
161—Freddie Pouncy, vs. Penn St., 1971
144—Jimmy Lucas vs. Texas, 1943

Highest average per kickoff return (min. two returns):
42.5—Red Oliver vs. LSU, 1932 (2 for 85)
41.7—Jim Fauver vs. LSU, 1963 (3 for 125)
40.8—Frank Horak vs. Texas Tech, 1965 (4 for 163)
40.0—Bubba Thornton vs. SMU, 1968 (2 for 80)

Most touchdowns on kickoff returns:
1—by several players

Season

Most kickoff returns:
28—Allen Hooker, 1975
22—Raymond Rhodes, 1970
21—Freddie Pouncy, 1971

Most yards on kickoff returns:
557—Allen Hooker, 1975
494—Freddie Pouncy, 1971
485—Raymond Rhodes, 1970
424—Bubba Thornton, 1968
416—Frank Horak, 1965
400—Linzy Cole, 1969

Highest average per kickoff return (minimum 5 returns):
30.0—David O'Brien, 1937 (8 for 240)

Most touchdowns on kickoff returns:
2—Freddie Pouncy in 1971

Career

Most kickoff returns:
47—Allen Hooker, 1975
33—Lindy Berry, 1946-47-48-49
28—Linzy Cole, 1968-69

Most yards on kickoff returns:
947—Allen Hooker, 1973-74-75
729—Lindy Berry, 1946-47-48-49
672—Jim Fauver, 1962-63-64
611—Linzy Cole, 1968-69

Highest average gain per kickoff return (minimum 20 returns):
28.8—Jim Fauver, 1962-63-64 (26 for 672)
23.5—Freddie Pouncy, 1971 (21 for 494)
22.2—Lindy Berry, 1946-47-48-49 (32 for 710)

Most touchdowns on kickoff returns:
2—Red Oliver, 1930-31-32
Freddie Pouncy, 1971

TOTAL KICK RETURNS
(Combined Punt & Kickoff Returns)
Single Game

Most returns:
15—Cy Leland vs. Hardin Simmons, 1930 (14 punts, 1 kickoff, 153 yards)
Most yards:
167—Lindy Berry vs. Miami, 1947 (7-146 punts, 1-21 kickoff)
Highest average gain per return (minimum 5 returns):
32.8—Linzy Cole vs. Purdue, 1969 (164 yards, 5 returns)
Most touchdowns:
1—by several players

Season

Most returns:
66 Davey O'Brien, 1937 (58 punts, 8 kickoffs, 787 yards)
Most yards:
787—Davey O'Brien, 1937 (58-547 punts, 8-240 kickoffs)
Highest average gain per return (minimum 25 returns):
24.6—Linzy Cole, 1969 (688 yards, 28 returns)
Most touchdowns:
3—Linzy Cole, 1969 (3 punts)

Career

Most returns:
137—Lindy Berry, 1946-49 (104 punts, 33 kickoffs, 2101 yards)
Most yards:
2101 Lindy Berry, 1946-69 (104-1372 punts, 33-729 kickoffs)
Highest average gain per return (minimum 75 returns):
15.3—Lindy Berry, 1946-49 (2101 yards, 137 returns)
Most touchdowns:
3—Linzy Cole, 1968-69 (3 punts)
Blanard Spearman, 1930-32 (3 punts)

INTERCEPTION RETURNS
Longest Interception Return

82—Lyle Blackwood vs. Washington, 1971
80—Billy Fondren vs. Texas, 1968
75—Dennis McGehee vs. Nebraska, 1975
70—Darryl Lewis vs. Nebraska, 1975
67—Jerry Terrell, vs. Rice, 1963
59—Frank Kring, Rice, 1940

Single Game

Most passes intercepted:
3—Hubert Dennis vs. Rice, 1930
Homer Tompkins vs. Kansas, 1949
Ronald Fraley vs. Baylor 1952
Allen Hooker vs. Rice, 1975

Most yards on interception returns:
104—Lyle Blackwood vs. Washington, 1971
80—Billy Fondren vs. Texas, 1968

Most touchdowns on interception returns:
1—by several players

Highest average gain per interception (minimum 2 returns):
52.0—Lyle Blackwood vs. Washington, 1971 (2 for 104)

Season

Most passes intercepted:
8—Ronald Fraley, 1952
7—Jimmy Lawrence, 1935
Gene Hernandez, 1973
6—Hubert Dennis, 1930
David O'Brien, 1938
Homer Tompkins, 1950
Ronald Fraley, 1951
Frank Horak, 1966

Most yards on interception returns:
155—Lyle Blackwood, 1971
128—John Richards, 1965
124—Billy Fondren, 1968

Most touchdowns on interception returns:
2—Billy Fondren, 1968

Highest average gain per reception (minimum 5 returns):
31.0—Lyle Blackwood, 1971 (5 for 155)

Career

Most passes intercepted:
18—Ronald Fraley, 1951-52-53
16—David O'Brien, 1936-37-38

16—Jimmy Lawrence, 1933-34-35
11—Blanard Spearman, 1930-31-32
10—Frank Horak, 1964-65-66
Pat Clifford, 1936-37-38
Sammy Baugh, 1934-35-36
Gene Hernandez, 1972-73-74

Most yards on interception returns:
185—Lindy Berry, 1946-47-48-49
170—John Richards, 1964-65-66
165—Lyle Blackwood, 1971-72
153—Sammy Baugh, 1934-35-36

Most touchdowns on interception returns:
2—Billy Fondren, 1967-68-69
Charlie Casper, 1932-33-34

Highest average gain per interception (minimum 10 returns):
15.3—Sammy Baugh, 1934-36 (153 on 10)

Most consecutive games intercepting a pass:
4—Ronald Fraley (one each in 1951 games vs. Texas A&M, USC, Baylor and Texas)

SCORING

Single Game

26—Jim Swink (4 TD & 2 PAT), vs. Texas, 1955

24—Harold McClure (4 TD), vs. Texas, 1936
Bobby Jack Floyd (4 TD), vs. Rice, 1950
Ross Montgomery (4 TD), vs. Baylor, 1967

Season

Player	Year	TD	PAT	FG	TP
Jim Swink, hb	1955	20	5	0	125
Cy Leland, hb	1929	13	0	0	78
Red Oliver, hb	1932	12	0	0	72
Connie Sparks, fb	1938	11	0	0	66
Mike Luttrell, hb	1972	10	0	0	60
Charlie Casper, hb	1933	10	0	0	60
Cy Leland, hb	1930	10	0	0	60

Career

Player	Years	TD	PAT	FG	TP
Jim Swink, hb	1954-56	32	9	0	201
Cy Leland, hb	1928-30	24	0	0	144
Berl Simmons, ks	1971-73	0	61	23	130
Pete Stout, fb	1946-48	20	0	0	120
Jimmy Lawrence, hb	1933-35	19	0	0	114
Red Oliver, hb	1930-32	18	1	0	109
Lindy Berry, qb	1946-49	18	0	0	108
Mike Luttrell, hb	1972-74	18	0	0	108
Ross Montgomery, hb	1966-68	17	0	0	102
David O'Brien, qb	1936-38	10	35	3	104
Bobby Jack Floyd, fb	1950-51	16	0	0	96
Bruce Alford, Jr., spec	1964-66	0	31	19	88

KICK—SCORING

Longest Field Goal

50—Berl Simmons, vs. Texas Tech, 1971
49—Berl Simmons, vs. Texas Tech, 1972
48—Bruce Alford, Jr., vs. Baylor, 1966
Tony Bisatti; vs. UTA, 1974
46—Bear Wolf, vs. Arkansas, 1926
Berl Simmons vs. Texas A&M, 1973
44—Busty Underwood, vs. Texas A&M, 1969

Single Game

Most field goals attempted:
5—Bruce Alford, Jr. vs. Texas, 1965

Most field goals made:
4—Bruce Alford, Jr. vs. Texas, 1965

Most points after TD attempted by kicking:
6—Berl Simmons vs. UTA, 1971 (made 6)
Bruce Alford, Jr. vs. Rice, 1965 (made 6)
Wayne Merritt vs. Baylor, 1968 (made 5)
Berl Simmons vs. UTA, 1973 (made 5)

Most points after TD made by kicking:
6—Bruce Alford, Jr. vs. Rice, 1965 (6 attempts)
Berl Simmons vs. UTA, 1971 (6 attempts)

Most consecutive points after TD by kicking:
6—Bruce Alford, Jr. vs. Rice, 1965 (hit 6 for 6)
Berl Simmons vs. UTA, 1971 (hit 6 for 6)

Most two-point attempts:
3—Hunter Enis vs. Texas Tech, 1958 (none successful)

Most successful two-point attempts:
1—by several players

Season

Most field goals attempted:
15—Berl Simmons, 1972

Most field goals made:
11—Berl Simmons, 1972

Most points after TD by kicking:
25—Homer Ludiker, 1949 (30 attempts)
Harold Pollard, 1955 (31 attempts)
23—Wayne Merritt, 1968 (24 attempts)
22—Berl Simmons, 1971 (24 attempts)

Most consecutive points after TD by kicking:
18—R. E. Dodson, 1959 (19 of 20 for year)
17—Bruce Alford, Jr., 1965 (17 of 17 for year)

Best percentage kicking PATs (minimum 10 kicks):
1.000—Bruce Alford, Jr., 1964 (10 of 10)
Bruce Alford, Jr., 1965 (17 of 17)

Most two-point attempts:
7—Hunter Enis, 1958 (two successful)

Most successful two-point attempts:
2—Hunter Enis, 1958 (7 attempts)
Bill Bowers, 1963 (2 attempts)

Career

Most field goals attempted:
38—Berl Simmons, 1971-72-73

Most field goals made:
23—Berl Simmons, 1971-72-73

Most points after TD by kicking:
61—Berl Simmons, 1971-72-73 (66 attempts)

Most consecutive points after TD by kicking:
30—Bruce Alford, Jr., 1964-65-66

Best percentage kicking PATs:
.969—Bruce Alford, Jr., 1964-65-66 (31 of 32)

Most two-point attempts:
7—Hunter Enis, 1956-57-58 (2 successful)

Most successful two-point attempts:
2—Hunter Enis, 1956-57-58 (7 attempts)
Bill Bowers, 1962-63-64

MISCELLANEOUS RECORDS

Longest Fumble Return

95—Larry Terrell, vs. Rice, 1959
60—Blair Cherry, vs. Rice, 1923
58—Marvin Lasater, vs. Rice, 1958

All-Purpose Running

(Includes yardage gained from rushing, pass receiving and all runbacks)

Game:
271—Jim Swink vs. Texas, 1955 (235 rush, 3 punt returns, 33 kickoff returns)

Season:
1,702—Jim Swink, 1955 (1283 rush, 111 receiving, 46 interception returns, 64 punt returns, 198 kickoff returns)

Career:
3,984—Jim Swink, 1954-56 (2696 rush, 605 receiving, 86 interception returns, 189 punt returns, 408 kickoff returns)

COMPOSITE SWC WON-LOST RECORD

Team	Years	Won	Lost	Tied	Pct.	Titles
Texas	62	244	109	13	.684	19
Arkansas	62	173	158	15	.522	10
TCU	54	160	155	19	.505	8
SMU	59	160	167	27	.490	8
Texas Tech	17	63	59	2	.516	1
Texas A&M	62	152	181	27	.460	11
Rice	60	148	196	13	.433	6
Baylor	60	142	190	22	.432	3
Houston	1	7	1	0	.875	1
* * * * *						
Oklahoma	5	10	3	1	.750	0
Oklahoma A&M	10	6	23	1	.217	0
Southwestern	2	0	5	0	.000	0
Phillips	1	0	3	0	.000	0

TCU-Amon Carter Stadium Records

TEAM

Most First Downs

30—TCU vs. UTA, 1971
30—TCU vs. Austin College, 1932
27—TCU vs. North Texas, 1931
27—TCU vs. Rice, 1969
27—Arkansas vs. TCU, 1970

Most Yards Rushing

436—TCU vs. UTA, 1970
401—TCU vs. Austin College, 1932
398—Mississippi vs. TCU, 1949
397—TCU vs. UTA, 1971
376—SMU vs. TCU, 1945
TCU vs. Alabama, 1957
373—Texas vs. TCU, 1968
372—TCU vs. Texas, 1956

Most Yards Passing

362—Arkansas vs. TCU, 1970
342—Rice vs. TCU, 1976
339—TCU vs. Oklahoma A&M, 1949
309—SMU vs. TCU, 1968
304—Arkansas vs. TCU, 1972

Most Total Offense

658—Arkansas vs. TCU, 1970
583—Purdue vs. TCU, 1969
549—TCU vs. Rice, 1969
529—TCU vs. UTA, 1971
523—TCU vs. Austin College, 1932
506—Mississippi vs. TCU, 1949

INDIVIDUAL

Most Yards Rushing

247—Bobby Davis (TCU) vs. UTA, 1970 (18 carries)
230—John Dottley (Mississippi) vs. TCU, 1949 (22 carries)
195—Paul Page (SMU) vs. TCU, 1945 (8 carries)
182—Gordon Gilder (SMU Colts) vs. TCU Wogs, 1968 (28 carries)
180—Mike Luttrell (TCU) vs. Texas Tech, 1973 (32 carries)

Most Yards Passing

342—Tommy Kramer (Rice) vs. TCU, 1976 (27 of 46)
309—Chuck Hixson, (SMU) vs. TCU, 1968 (24 of 45)
304—Joe Ferguson (Arkansas) vs. TCU, 1972 (20 of 32)
286—Mike Phipps (Purdue) vs. TCU, 1969 (11 of 24)
270—Lindy Berry (TCU) vs. Oklahoma A&M, 1949 (22 of 33)

Most Yards Receiving

161—Mike Renfro (TCU) vs. Baylor, 1976 (8 catches)
159—Mike Richardson (SMU) vs. TCU, 1968 (8 catches)
150—Morris Bailey (TCU) vs. Okla. A&M, 1949 (12 cathces)
Bob Blair (TCU) vs. Arkansas, 1952 (7 catches)
Chuck Dicus (Arkansas) vs. TCU, 1970 (6 catches)

Longest Run

96—Gordon Gilder (SMU Colts) vs. TCU Wogs, 1968
93—King Hill (Rice) vs. TCU, 1957
90—Donny Anderson (Texas Tech) vs. TCU, 1964
82—Cy Leland (TCU) vs. ACC, 1930
80—Jim Swink (TCU) vs. Kansas, 1955
79—Beecher Montgomery (TCU) vs. Centenary, 1940

Longest Pass

95—Fred Mortensen-John Jefferson (Arizona St.) vs. TCU, 1975
88—Rodney Allison-Brian Nelson (Texas Tech) vs. TCU, 1976
78—Billy Patterson-Sherman Barnes-Malcolm Lider (Baylor) vs. TCU, 1938
77—Steve Bayuk-Mike Renfro (TCU) vs. Texas Tech, 1976

Longest Interception Return

100—Bill Hobbs (Texas A&M) vs. TCU, 1967
92—Bill Conaster (Texas A&M) vs. TCU, 1939
80—Billy Fondren (TCU) vs. Texas, 1968

Longest Punt

94—Carl Knox (TCU) vs. Oklahoma A&M, 1947
81—Dave Sherer (SMU) vs. TCU, 1957
78—Grassy Hinton (TCU) vs. ACC, 1930

Longest Punt Return

92—Lawrence Elkins (Baylor) vs. TCU, 1962
90—Billy Fondren (TCU Wogs) vs. NTSU Frosh, 1966
89—Jerry Levias (SMU) vs. TCU, 1968
84—Art Whittington (SMU) vs. TCU, 1974
83—Jim Lucas (TCU) vs. Rice, 1943

Longest Kickoff Return

99—Carl Swiere (Rice) vs. TCU, 1973
85—Blanard Spearman (TCU) vs. ACC, 1930
Red Oliver (TCU) vs. Austin College, 1932

Longest Field Goal

56—Mike Dean (Texas) vs. TCU, 1974
55—Ken Vinyard (Texas Tech) vs. TCU, 1966
52—David Conway (Texas) vs. TCU, 1966
50—Berl Simmons (TCU) vs. Texas Tech, 1971

LEADING FROG SCORERS SINCE 1923

1923—Bill Honey, hb 18
Harry Taylor, hb 18
1924—Jim Cantrill, fb 18
1925—Harry Taylor, hb 24
1926—Bernard Williams, fb 51
1927—N. L. Clark, qb 24
1928—Austin Griffith, fb 38
1929—Cy Leland, hb 78
1930—Cy Leland, hb 60
1931—Richard Oliver, hb 24
Blanard Spearman, hb 24
1932—Richard Oliver, hb 72
1933—Charles Casper, hb 60
1934—Jimmy Lawrence, hb 42
1935—Jimmy Lawrence, hb 48
1936—Harold McClure, hb 36
1937—David O'Brien, qb 55
1938—Connie Sparks, fb 60
1939—Kyle Gillespie, qb 24
1940—Seven tied with 12
1941—Frank Kring, fb 36
1942—Beecher Montgomery, qb 19
1943—Jim Lucas, qb 25
1944—Merle Gibson, e 36
1945—Norman Cox, fb 30
Jessie Mason, hb 30
1946—Pete Stout, fb 24
1947—Pete Stout, fb 54
1948—Pete Stout, fb 42
1949—John Morton, fb 42
1950—Bobby Floyd, fb 48
1951—Bobby Floyd, fb 48
1952—Ronald Clinkscale, qb 24
Bob Blair, e 24
1953—Ray McKown, qb-fb 38
1954—Jim Swink, hb 37
1955—Jim Swink, hb 125
1956—Ken Wineburg, hb 42
1957—Jim Shofner, hb 40
1958—Marshall Harris, hb 26
1959—Harry Moreland, hb 36
Marvin Lasater, hb 36
1960—Sonny Gibbs, qb 24
1961—Sonny Gibbs, qb 18
Tommy Crutcher, fb 18
1962—Sonny Gibbs, qb 42
1963—Jimmy McAteer, kicking specialist 23
1964—Bruce Alford, Jr., kicking specialist 22
1965—Bruce Alford, Jr., kicking specialist 41
1966—Bruce Alford, Jr., kicking specialist 25
1967—Ross Montgomery, hb 54
1968—Ross Montgomery, hb 42
1969—Linzy Cole, fl 60
1970—Steve Judy, qb 36
1971—Berl Simmons, kicking specialist 40
1972—Mike Luttrell, hb 60
1973—Berl Simmons, kicking specialist 35
1974—Tony Biasatti, kicking specialist ...19
1975—Lee Cook, qb.....20
1976—Ruben Ray, ks.....32

LEADING FROG RUSHERS SINCE 1928

Year	Player, Pos.	TC	NYG	Avg.
1928	*Howard Grubbs, qb (6 games)	70	376	5.4
1929	*Cy Leland, hb (6 games)	95	680	7.2
1930	*Cy Leland, hb (9 games)	119	583	4.9
1931	*Blanard Spearman, hb (6 games)	93	377	4.1
1932	*Blanard Spearman, hb (8 games)	68	442	6.4
1933	*Jimmy Lawrence, hb (10 games)	75	432	5.8
1934	Taldon Manton, fb	105	343	3.3
1935	Jimmy Lawrence, hb	107	431	4.0
1936	Glenn Roberts, fb	83	288	3.5
1937	David O'Brien, qb	166	442	3.2
1938	David O'Brien, qb	127	462	3.6
1939	Kyle Gillespie, qb	53	233	4.4
1940	Frank Kring, fb	65	253	3.9
1941	Frank Medanich, hb	78	245	3.1
1942	Emery Nix, qb	118	398	3.4
1943	Jim Lucas, qb	129	407	3.2
1944	Jesse Mason, hb	64	279	4.4
1945	Jesse Mason, hb	70	302	4.3
1946	Lindy Berry, qb	112	379	3.4
1947	Pete Stout, fb	135	452	3.4
1948	Lindy Berry, qb	190	783	4.1
1949	John Morton, fb	158	607	3.8
1950	Gilbert Bartosh, qb	171	710	4.1
1951	Bobby Jack Floyd, fb	134	444	3.3
1952	Mal Fowler, tb	116	376	3.2
1953	Sam Morrow, fb	55	220	4.0
1954	Jim Swink, hb	99	670	6.8
1955	Jim Swink, hb	157	1,283	8.2
1956	Jim Swink, hb	157	665	4.2
1957	Jim Shofner, hb	131	682	5.2
1958	Jack Spikes, fb	124	580	4.7
1959	Jack Spikes, fb	140	660	4.7
1960	R. E. Dodson, fb	70	276	3.9
1961	Tommy Crutcher, fb	148	577	3.9

Note: *Data not available on other games.

1962	Tommy Crutcher, fb	106	533	5.0
1963	Tommy Crutcher, fb	108	473	4.4
1964	Jim Fauver, hb	154	789	5.1
1965	Kenny Post, fb	150	555	3.7
1966	Ross Montgomery, hb	109	467	4.5
1967	Ross Montgomery, hb	198	700	3.5
1968	Ross Montgomery, hb	170	645	3.8
1969	Marty Whelan, hb	153	657	4.3
1970	Raymond Rhodes, hb	176	786	4.5
1971	Bobby Davis, fb	130	701	5.4
1972	Mike Luttrell, hb	178	906	5.1
1973	Mike Luttrell, hb	208	865	4.2
1974	Mike Luttrell, fb	161	541	3.4
1975	Ronnie Littleton, hb	88	232	2.6
1976	Tony Accomando, hb	88	283	3.2

LEADING FROG PASSERS SINCE 1928

Year	Player	Att.	Comp.	NYG
1928	*Howard Grubbs (7 games)	85	28	509
1929	*Howard Grubbs (8 games)	107	51	836
1930	*Vance Woolwine (9 games)	71	22	308
1931	*Grassy Hinton (6 games)	17	13	206
1932	*Hubert Dennis (8 games)	39	20	432
1933	*John Kitchen (10 games)	40	17	304
1934	Sam Baugh	171	69	883
1935	Sam Baugh	210	97	1,240
1936	Sam Baugh	206	104	1,261
1937	David O'Brien	237	96	947
1938	David O'Brien	166	93	1,509
1939	Glenn Cowart	106	52	683
1940	Kyle Gillespie	77	29	319
1941	Emery Nix	84	31	620
1942	Emery Nix	154	66	674
1943	Jim Lucas	133	45	608
1944	Joe Kucera	47	29	316
1945	Leon Joslin	143	69	954
1946	Leon Joslin	23	8	149
1947	Lindy Berry	67	31	429
1948	Lindy Berry	134	61	706
1949	Lindy Berry	220	106	1,445
1950	Gilbert Bartosh	150	77	1,023
1951	Ray McKown	120	61	860
1952	Ray McKown	146	74	895
1953	Ray McKown	91	36	564
1954	Ron Clinkscale	57	21	341
1955	Chuck Curtis	68	36	608
1956	Chuck Curtis	119	53	867
1957	Dick Finney	37	14	230
1958	Hunter Enis	103	51	585
1959	Donald George	62	24	315
1960	Sonny Gibbs	111	47	473
1961	Sonny Gibbs	137	71	999
1962	Sonny Gibbs	169	89	1,013
1963	Gray Mills	96	45	523
1964	Kent Nix	117	51	624
1965	Kent Nix	106	50	634
1966	Rick Bridges	86	42	520
1967	P. D. Shabay	99	50	689
1968	Ted Fay	144	70	978
1969	Steve Judy	283	144	1,677
1970	Steve Judy	247	113	1,327
1971	Steve Judy	139	60	882
1972	Terry Drennan	47	26	310
	Perry Senn	58	26	290
1973	Kent Marshall	110	47	575
1974	Lee Cook	237	106	1,191
1975	Lee Cook	226	105	1,307
1976	Jimmy Dan Elzner	223	100	1,354

LEADING FROG RECEIVERS SINCE 1928

Year	Player, Pos.	Caught	Yards
1928	*Merlin Toler, hb (6 games)	5	102
	*Ralph Walker, e (6 games)	6	88
1929	*Clyde Roberson, e (8 games)	12	288

Note: *Data not available on other games.

1930	*Cy Leland, hb (9 games)	10	171
	*Ad Dietzel, e (9 games)	11	119
1931	*Blanard Spearman, hb (6 games)	10	145
1932	*Jack Langdon, e (8 games)	6	133
	*Wallace Myers, e (8 games)	8	107
1933	*Charlie Casper, hb (10 games)	17	293
1934	Walter Roach, e	23	297
1935	L. D. Meyer, e	23	246
	Jimmy Lawrence, hb	23	218
1936	Willie Walls, e	19	306
	Walter Roach, e	26	289
1937	John Hall, hb	21	203
1938	Earl Clark, hb	20	395
1939	Don Looney, e	30	415
1940	Phil Roach, e	20	181
1941	Frank Kring, hb	11	301
	Bruce Alford, e	18	186
1942	Van Hall, hb	27	235
	Bruce Alford, e	16	251
1943	Bill Marshall, e	12	168
1944	Merle Gibson, e	19	378
1945	Norman Cox, hb	10	237
	Jesse Mason, hb	17	171
1946	Fred Taylor, e	11	130
1947	Morris Bailey, e	16	310
1948	Morris Bailey, e	29	344
1949	Morris Bailey, e	37	501
1950	Wilson George, e	23	350
1951	Bob Blair, e	14	320
1952	Bob Blair, e	20	367
	Ted Vaught, e	30	336
1953	Ron Fraley, hb	15	209
1954	Ray Taylor, hb	10	219
1955	Ray Taylor, hb	13	189
1956	Jim Swink, hb	19	390
1957	Marvin Lasater, hb	6	124
1958	Marshall Harris, hb	19	265
1959	Harry Moreland, hb	7	92
	Bubba Meyer, e	8	88
1960	Buddy Iles, e	24	237
1961	Buddy Iles, e	31	479
1962	Tom Magoffin, e	32	430
1963	Jim Fauver, hb	11	167
1964	Sonny Campbell, e	35	502
1965	Sonny Campbell, e	32	437
1966	Sonny Campbell, e	33	442
1967	Bill Ferguson, e	27	419
1968	Linzy Cole, se	21	368
1969	Jerry Miller, se	41	569
1970	Frankie Grimmett, te	27	286
1971	Ronnie Peoples, te	15	185
1972	Steve Patterson, se	22	255
1973	Steve Patterson, fl	19	248
1974	Mike Luttrell, fb	35	252
1975	Mike Renfro, se	49	810
1976	Mike Renfro, se	42	773

LEADING FROG PUNTERS SINCE 1928

Year	Player, Pos.	TK	Yards	Avg.
1928	Merlin Toler, qb (6 games)	36	1,219	33.8
1929	*Vance Woolwine, qb (4 games)	13	496	38.2
1930	*Grassy Hinton, qb (9 games)	54	1,943	35.9
1931	*Grassy Hinton, qb (6 games)	30	1,176	39.2
1932	*Buster Brannon, qb (8 games)	43	1,651	38.4
1933	*Dan Harston, fb (10 games)	40	1,501	37.5

Note: *Data not available on other games.

1934	Sam Baugh, qb	43	1,821	42.3
	Jimmy Lawrence, hb	49	1,795	36.6
1935	Sam Baugh, qb	66	2,837	43.0
1936	Sam Baugh, qb	89	3,450	38.7
1937	David O'Brien, qb	64	2,124	33.1
1938	Jack Odle, qb	19	789	41.5
	Connie Sparks, fb	28	970	34.7
1939	Kyle Gillespie, qb	35	1,358	38.8
1940	Connie Sparks, fb	31	1,270	41.0
	Kyle Gillespie, qb	41	1,547	37.7
1941	Kyle Gillespie, qb	37	1,317	35.6
1942	Trotter Adams, e	60	2,080	34.7
1943	Jim Lucas, qb	61	2,269	37.2
1944	Ransom Jackson, hb	58	1,721	29.7
1945	Leon Joslin, qb	28	994	34.4
	Jesse Mason, hb	44	1,393	31.7
1946	Carl Knox, qb	36	1,287	35.8
1947	Carl Knox, qb	83	3,302	41.0
1948	Leon Joslin, qb	65	2,237	34.4
1949	Jimmy Hickey, wb	28	1,106	39.5
1950	Jimmy Hickey, wb	38	1,361	35.8
1951	Ray McKown, qb	43	1,613	37.5
1952	Ray McKown, qb	72	2,637	36.6
1953	Ray McKown, qb	33	1,286	38.9
1954	Ray Taylor, hb	44	1,845	41.9
1955	Ray Taylor, hb	25	883	35.3
1956	Ken Wineburg, hb	18	592	32.9
1957	Jimmy Gilmore, e	30	1,120	35.0
1958	Jimmy Gilmore, e	34	1,224	36.0
1959	Jimmy Gilmore, e	26	921	35.4
1960	Donald George, qb	33	1,236	37.5
1961	Garry Thomas, spec.	40	1,545	38.6
1962	Garry Thomas, spec.	41	1,592	38.8
1963	Garry Thomas, spec.	49	1,804	40.9
1964	Jim Fauver, hb	51	1,836	36.0
1965	Donnie Gibbs, spec.	62	2,342	37.8
1966	Donnie Gibbs, spec.	61	2,613	42.5
1967	Donnie Gibbs, spec.	74	2,896	39.1
1968	Mike Hall, hb	51	2,119	41.6
1969	Marty Whelan, hb	37	1,401	37.1
1970	Royce Huffman, spec.	22	801	36.4
1971	John Hetherly, te	33	1,200	36.4
	Kent Marshall, qb	35	1,270	36.3
1972	Greg Anderson, spec.	75	2,903	38.7
1973	Greg Anderson, spec.	72	2,745	38.1
1974	Greg Anderson, spec.	75	2,805	37.4
1975	Lee Cook, qb	60	2,379	39.7
1976	Cameron Young, spec	84	3,230	38.5

Note: *Data not available on other games.

TCU SOUTHWEST CONFERENCE FOOTBALL ATTENDANCE RECORDS

Home Games:

Arkansas—44,415, 1966
Baylor—35,000 (est.), 1960
Rice—28,000 (est.), 1955
SMU—40,000 (est.), 1959
Texas—42,392, 1962
Texas A&M—47,000 (est.), 1957
Texas Tech—25,834, 1962

Road Games:

Arkansas–42,100, 1971 (Fayetteville)
50,000, 1969 (Little Rock)
Baylor – 35,816, 1955
Houston – 18,263 in 1976
Rice – 55,000, 1958
SMU – 67,435, 1948
Texas A&M – 44,055 in 1976
Texas – 63,500, 1971
Texas Tech – 40,189, 1974

Note: All-time crowd to see a TCU team play was 87,439 for the Ohio State game at Columbus in 1973.

100-Yard Rushing Club

Player	Yards	Opponent	Year
Bobby Davis	247	UT-Arlington	1970
Jim Swink	235	Texas	1955
Ross Montgomery	213	Baylor	1967
Mike Luttrell	180	Texas Tech	1973
Ross Montgomery	177	Baylor	1968
Gil Bartosh	174	Rice	1950
Cy Leland	173	ACC	1930
James Hodges	170	Texas A&M	1970
Bobby Davis	167	Oklahoma St.	1971
Jim Fauver	166	Clemson	1964
Steve Landon	166	Texas Tech	1965
Norman Bulaich	164	Texas Tech	1966
Steve Judy	163	Baylor	1969
Jim Swink	158	Baylor	1955
Bobby Jack Floyd	155	Rice	1950
Raymond Rhodes	155	Texas Tech	1970
Norman Bulaich	154	Iowa	1968
Ron Clinkscale	152	SMU	1952
Blanard Spearman	149	Arkansas	1932
Jim Swink	147	Texas	1954
Jim Swink	144	Texas A&M	1954
Ken Wineburg	141	Kansas	1956
Mike Luttrell	140	Indiana	1972
John Morton	139	Rice	1949
Jim Swink	139	Alabama	1955
Jim Swink	137	Kansas	1955
Mike Luttrell	137	Texas A&M	1972
Mike Luttrell	137	Rice	1973
Steve Judy	136	Texas A&M	1970
Ray McKown	135	Texas A&M	1952
Marty Whelan	134	Texas A&M	1969
Jim Swink	134	Texas Tech	1955
Mike Luttrell	133	Baylor	1973
Mike Luttrell	133	SMU	1973
Marty Whelan	132	Rice	1969
Gil Bartosh	131	Oklahoma A&M	1950
Jim Swink	131	SMU	1955
Jack Spikes	130	Kansas	1959
Norman Bulaich	130	Rice	1969
Tommy Crutcher	125	SMU	1962
Bobby Davis	125	UT-Arlington	1971
Jim Swink	124	Miami	1955
Ken Wineburg	124	Alabama	1956
Mike Luttrell	122	Tulsa	1972
Jim Swink	122	Texas	1956
Ken Wineburg	122	Texas Tech	1956
Cy Leland	121	Hardin-Simmons	1929
Tommy Crutcher	121	Texas Tech	1963
Jim Fauver	120	Kansas	1964
Emery Nix	118	UCLA	1942
Connie Sparks	117	Arkansas	1938
Raymond Rhodes	116	Texas	1970
Kent Marshall	115	Indiana	1972
Lindy Berry	115	SMU	1946
James Lucas	115	Rice	1943
Larry Harris	113	Baylor	1971
Jim Swink	112	Texas Tech	1956
Cy Leland	111	Texas Tech	1929
Larry Bolaich	110	Baylor	1964
Jack Spikes	110	Arkansas	1958
Jim Shofner	109	Alabama	1957
Davey O'Brien	109	Rice	1938
Hal McClure	109	SMU	1936
Cy Leland	109	Texas A&M	1929
Henry Crowsey	108	Rice	1954
Larry Harris	107	UT-Arlington	1970
Buddy Dike	107	Rice	1956
James Lucas	107	Arkansas	1943
Ronnie Littleton	107	Rice	1973
Jim Shofner	106	Kansas	1957
Buster Brannon	105	Austin College	1932
Buddy Dike	105	Alabama	1956
James Lucas	105	Oklahoma A&M	1943
Mike Luttrell	104	Rice	1972
Pete Stout	103	Miami	1947
Howard Grubbs	103	SMU	1929
Marvin Lasater	102	Pittsburgh	1959
Howard Grubbs	101	Texas A&M	1929
Beecher Montgomery	101	Kansas	1942
Marty Whelan	101	Texas Tech	1969
Billy Sadler	100	Texas Tech	1972
Red Oliver	100	Texas	1932
Howard Grubbs	100	Texas Tech	1929

TCU ALL-TIME CONFERENCE RECORD

Year	Won	Lost	Tied	Rank	Coach
1923	2	1	0	3rd	Madison Bell
1924	1	5	0	8th	Madison Bell
1925	2	1	1	T-2nd	Madison Bell
1926	1	1	2	5th	Madison Bell
1927	1	2	2	5th	Madison Bell
1928	3	2	0	T-3rd	Madison Bell
1929	4	0	1	1st	Francis Schmidt
1930	4	2	0	3rd	Francis Schmidt
1931	4	1	1	2nd	Francis Schmidt
1932	6	0	0	1st	Francis Schmidt
1933	4	2	0	T-2nd	Francis Schmidt
1934	3	3	0	4th	Dutch Meyer
1935	6	1	0	2nd	Dutch Meyer
1936	4	1	1	2nd	Dutch Meyer
1937	3	1	2	2nd	Dutch Meyer
1938	6	0	0	1st	Dutch Meyer
1939	1	5	0	6th	Dutch Meyer
1940	2	4	0	5th	Dutch Meyer
1941	4	1	1	T-2nd	Dutch Meyer
1942	4	2	0	3rd	Dutch Meyer
1943	1	4	0	T-5th	Dutch Meyer
1944	3	1	1	1st	Dutch Meyer
1945	3	3	0	T-3rd	Dutch Meyer
1946	2	4	0	T-5th	Dutch Meyer
1947	2	3	1	4th	Dutch Meyer
1948	1	4	1	6th	Dutch Meyer
1949	3	3	0	T-3rd	Dutch Meyer
1950	3	3	0	T-3rd	Dutch Meyer
1951	5	1	0	1st	Dutch Meyer
1952	2	2	2	4th	Dutch Meyer
1953	1	5	0	T-6th	Abe Martin
1954	1	5	0	6th	Abe Martin
1955	5	1	0	1st	Abe Martin
1956	5	1	0	2nd	Abe Martin
1957	2	4	0	T-5th	Abe Martin
1958	5	1	0	1st	Abe Martin
1959	5	1	0	T-1st	Abe Martin
1960	3	3	1	5th	Abe Martin
1961	2	4	1	5th	Abe Martin
1962	5	2	0	3rd	Abe Martin
1963	2	4	1	5th	Abe Martin
1964	3	4	0	6th	Abe Martin
1965	5	2	0	T-2nd	Abe Martin
1966	2	5	0	T-6th	Abe Martin
1967	4	3	0	T-3rd	Fred Taylor
1968	2	5	0	T-6th	Fred Taylor
1969	4	3	0	T-3rd	Fred Taylor
1970	3	4	0	T-4th	Fred Taylor
1971	5	2	0	3rd	Jim Pittman-Billy Tohill
1972	2	5	0	T-7th	Billy Tohill
1973	1	6	0	7th	Billy Tohill
1974	0	7	0	8th	Jim Shofner
1975	1	6	0	T-7th	Jim Shofner
1976	0	8	0	9th	Jim Shofner

SOUTHWEST CONFERENCE CHAMPIONS

1915—Oklahoma
1916—No champion
1917—Texas A&M
1918—No champion
1919—Texas A&M
1920—Texas
1921—Texas A&M
1922—Baylor
1923—SMU
1924—Baylor
1925—Texas A&M
1926—SMU
1927—Texas A&M
1928—Texas
1929—TEXAS CHRISTIAN
1930—Texas
1931—SMU
1932—TEXAS CHRISTIAN
1933—No champion
1934—Rice
1935—SMU
1936—Arkansas
1937—Rice
1938—TEXAS CHRISTIAN
1939—Texas A&M
1940—Texas A&M and SMU
1941—Texas A&M
1942—Texas
1943—Texas
1944—TEXAS CHRISTIAN
1945—Texas
1946—Rice and Arkansas
1947—SMU
1948—SMU
1949—Rice
1950—Texas
1951—TEXAS CHRISTIAN
1952—Texas
1953—Texas and Rice
1954—Arkansas
1955—TEXAS CHRISTIAN
1956—Texas A&M
1957—Rice
1958—TEXAS CHRISTIAN
1959—TEXAS CHRISTIAN, Texas and Arkansas
1960—Arkansas
1961—Arkansas and Texas
1962—Texas
1963—Texas
1964—Arkansas
1965—Arkansas
1966—SMU
1967—Texas A&M
1968—Texas and Arkansas
1969—Texas
1970—Texas
1971—Texas
1972—Texas
1973—Texas
1974—Baylor
1975—Arkansas, Texas A&M and Texas
1976—Texas Tech and Houston

FROG BOWL RESULTS

TCU's football teams have played in 12 Bowl games, with the first the 1936 Sugar Bowl at New Orleans, where Sam Baugh and his Frog mates nipped LSU, 3-2.

Since that moment TCU has played in six Bowls including every major Bowl except the Rose, one they just missed in 1935 when SMU won the game between the undefeated elevens. During Abe Martin's thirteen years as head coach the Frogs were in five bowl games.

In those 12 bouts, TCU has won four, lost seven, and tied one.

The TCU Bowl record:

'36 SUGAR BOWL: TCU 3, LSU 2.
'37 COTTON BOWL: TCU 16, Marquette 6.
'39 SUGAR BOWL: TCU 15, Carnegie Tech 7.
'42 ORANGE BOWL: Georgia 40, TCU 26.
'45 COTTON BOWL: Oklahoma A&M 34, TCU 0.
'48 DELTA BOWL: Mississippi 13, TCU 9.
'52 COTTON BOWL: Kentucky 20, TCU 7.
'56 COTTON BOWL: Mississippi 14, TCU 13.
'57 COTTON BOWL: TCU 28, Syracuse 27.
'59 COTTON BOWL: TCU 0, Air Force Academy 0.
'59 BLUEBONNET BOWL: Clemson 23, TCU 7.
'65 SUN BOWL: Texas Western 13, TCU 12.

TCU BOWL RECORDS

Team

Total games played: 12

Record: Won 4, Lost 7, tied 1

Most consecutive appearances: 2 (1936 Sugar-1937 Cotton) & (1956 Cotton-1957 Cotton) & (1959 Cotton-1959 Bluebonnet)

Most points scored: 28 (1957 Cotton vs. Syracuse)

Most points allowed: 40 (1942 Orange vs. Georgia)

Fewest points scored: 0 (1945 Cotton vs. Oklahoma A&M) and (1959 Cotton vs. Air Force)

Fewest points allowed: 0 (1959 Cotton vs. Air Force)

Largest victory margin: 10 (1937 Cotton vs. Marquette, 16-6)

Largest defeat margin: 34 (1945 Cotton vs. Oklahoma A&M, 0-34)

Most yards total offense: 366 (1939 Sugar vs. Carnegie Tech)

Most plays total offense: 78 (1965 Sun vs. Texas Western)

Fewest yards total offense: 105 (1945 Cotton vs. Oklahoma A&M)

Fewest plays total offense: 37 (1936 Sugar vs. LSU) and (1945 Cotton vs. Oklahoma A&M)

Most first downs: 18 (1937 Cotton vs. Marquette) and (1965 Sun vs. Texas Western)

Fewest first downs: 5 (1945 Cotton vs. Oklahoma A&M)

Most yards rushing: 233 (1956 Cotton vs. Mississippi)

Most rushes: 54 (1956 Cotton vs. Misissippi)

Fewest yards rushing: 59 (1942 Orange vs. Georgia)

Fewest rushes: 27 (1945 Cotton vs. Oklahoma A&M)

Most yards passing: 225 (1939 Sugar vs. Carnegie Tech)

Fewest yards passing: 20 (1956 Cotton vs. Mississippi)

Most passes attempted: 28 (1939 Sugar vs. Carnegie Tech) and (1965 Sun vs. Texas Western)

Fewest passes attempted: 5 (1956 Cotton vs. Mississippi)

Most passes completed: 17 (1939 Sugar vs. Carnegie Tech)

Fewest passes completed: 2 (1956 Cotton vs. Mississippi)

Most passes intercepted by: 4 (1942 Orange vs. Georgia) and (1948 Delta vs. Mississippi)

Most passes had intercepted: 6 (1942 Orange vs. Georgia)

Best punting average: 48.5 (1965 Sun vs. Texas Western, 4 kicks)

Worst punting average: 29.0 (1956 Cotton vs. Mississippi, 5 kicks)

Most punts: 14 (1936 Sugar vs. LSU)

Fewest punts: 1 (1939 Sugar vs. Carnegie Tech)

Most penalties: 8 (1956 Cotton vs. Mississippi) and 1959 (Cotton vs. Air Force)

Fewest penalties: 1 (1942 Orange vs. Georgia)

Most yards penalized: 80 (1956 Cotton vs. Mississippi)

Fewest yards penalized: 10 (1939 Sugar vs. Carnegie Tech)

Most fumbles lost: 3 (1959 Cotton vs. Air Force) and (1965 Sun vs. Texas Western)

Most opponents fumbles recovered: 3 (1957 Cotton vs. Syracuse) and (1959 Cotton vs. Air Force)

Most punt returns: 4 (1936 Sugar vs. LSU) and (1937 Cotton vs. Marquette) and (1959 Cotton vs. Air Force)

Most yards punt returns: 56 (1942 Orange vs. Georgia, 1 return)

Most kickoff returns: 5 (1942 Orange vs. Georgia) and (1959 Bluebonnet vs. Clemson)

Most yards kickoff returns: 118 (1959 Bluebonnet vs. Clemson, 5 returns)

Most touchdowns: 4 (1942 Orange vs. Georgia) and (1957 Cotton vs. Syracuse)

Most PATs kicked: 4 (1957 Cotton vs. Syracuse)

Individual

Most yards total offense: 233 (Davey O'Brien, 1939 Sugar vs. Carnegie Tech, 225 pass, 8 rush)

Most plays total offense: 34 (Kent Nix, 1965 Sun vs. Texas Western, 27 pass, 7 rush)

Most yards rushing: 115 (Bobby Jack Floyd, 1952 Cotton vs. Kentucky, 14 rushes)

Most rushes: 19 (Jim Swink, 1956 Cotton vs. Mississippi)

Most yards passing: 225 (Davey O'Brien, 1939 Sugar vs. Carnegie Tech, 17 of 27)

Most passes attempted: 27 (Davey O'Brien, 1939 Sugar vs. Carnegie Tech) and (Kent Nix, 1965 Sun vs. Texas Western)

Most passes completed: 17 (Davey O'Brien, 1939 Sugar vs. Carnegie Tech)

Most passes intercepted: 2 (Sam Baugh, 1936 Sugar vs. LSU) and (Ki Aldrich, 1937 Cotton vs. Marquette) and (Dean Bagley, 1942 Orange vs. Georgia)

Most yards interception returns: 40 (Jim Woodfin, 1942 Orange vs. Georgia)

Most yards tandem offense: 122 (Johnny Hall, 1939 Sugar vs. Carnegie Tech, 75 receiving, 47 rush)

Most passes caught: 7 (Earl Clark, 1939 Sugar vs. Carnegie Tech)

Most yards receiving: 81 (Earl Clark, 1939 Sugar vs. Carnegie Tech)

Most punts: 14 (Sam Baugh, 1946 Sugar vs. LSU)

Best punting average: 48.5 (Donnie Gibbs, 1965 Sun vs. Texas Western, 4 kicks)

Most punt returns: 4 (Jim Swink, 1956 Cotton vs. Mississippi)

Most yards punt returns: 56 (Beecher Montgomery, 1942 Orange vs. Georgia)

Most kickoff returns: 3 (Frank Kring, 1942 Orange vs. Georgia) and (Marshall Harris, 1959 Bluebonnet vs. Clemson)

Most yards kickoff returns: 79 (Marshall Harris, 1959 Bluebonnet vs. Clemson)

Most touchdowns: 2 (L. D. Meyer, 1937 Cotton vs. Marquette) and (Bruce Alford, 1942 Orange vs. Georgia) and (Jim Swink, 1956 Cotton vs. Mississippi)

Most points: 16 (L. D. Meyer, 1937 Cotton vs. Marquette)

Most touchdown passes thrown: 2 (Kyle Gillespie, 1942 Orange vs. Georgia) and (Chuck Curtis, 1957 Cotton vs. Syracuse)

Most touchdown passes caught: 2 (L. D. Meyer, 1937 Cotton vs. Marquette) and (Bruce Alford, 1942 Orange vs. Georgia)

Most PAT kicks attempted: 4 (Harold Pollard, 1957 Cotton vs. Syracuse)

Most PAT kicks made: 4 (Harold Pollard, 1957 Cotton vs. Syracuse)

Longest run from scrimmage: 43 (Bobby Jack Floyd, 1952 Cotton vs. Kentucky)

Longest pass: 55 (Sam Baugh-L. D. Meyer, 1937 Cotton vs. Marquette)

Longest kickoff return: 33 (Jim Swink, 1957 Cotton vs. Syracuse)

Longest interception return: 40 (Jim Woodfin, 1942 Orange vs. Georgia)

Longest punt return: 56 (Beecher Montgomery, 1942 Orange vs. Georgia)

Longest punt: 70 (Sam Baugh, 1936 Sugar vs. LSU)

Longest field goal: 36 (Taldon Manton, 1936 Sugar vs. LSU)

Opponent Team

Most first downs: 20 (Oklahoma A&M, 1945 Cotton)

Fewest first downs: 8 (Carnegie Tech, 1939 Sugar)

Most yards total offense: 494 (Oklahoma A&M, 1945 Cotton)

Fewest yards total offense: 185 (Marquette, 1937 Cotton)

Most plays total offense: 77 (Oklahoma A&M, 1945 Cotton, 60 rush, 17 pass)

Fewest plays total offense: 49 (Carnegie Tech, 1939 Sugar, 41 rush, 8 pass)

Most yards rushing: 295 (Oklahoma A&M, 1945 Cotton)

Fewest yards rushing: 12 (Texas Western, 1965 Sun)

Most rushes: 60 (Oklahoma A&M, 1945 Cotton)

Fewest rushes: 24 (Texas Western, 1965 Sun)

Most yards passing: 290 (Georgia, 1942 Orange)

Fewest yards passing: 59 (Carnegie Tech, 1939 Sugar)

Most passes attempted: 34 (Texas Western, 1965 Sun)

Fewest passes attempted: 7 (Syracuse, 1957 Cotton)

Most passes completed: 21 (Texas Western, 1965 Sun)

Fewest passes completed: 3 (LSU, 1936 Sugar) and (Carnegie Tech, 1939 Sugar) and (Syracuse, 1957 Cotton)

Most touchdown passes: 4 (Georgia, 1942 Orange)

Best punting average: 46.5 (Syracuse, 1957 Cotton)

Worst punting average: 21.0 (Georgia, 1942 Orange)

Most punts: 13 (LSU, 1936 Sugar)

Fewest punts: 2 (Syracuse, 1957 Cotton)

Most penalties: 8 (Georgia, 1942 Orange)

Fewest penalties: 1 (Syracuse, 1957 Cotton)

Most yards penalized: 80 (Mississippi, 1956 Cotton)

Fewest yards penalized: 5 (Syracuse, 1957 Cotton)

Most punt returns: 7 (LSU, 1936 Sugar)

Most yards punt returns: 70 (Marquette, 1937 Cotton)

Most kickoff returns: 5 (Marquette, 1937 Cotton) and (Carnegie Tech, 1939 Sugar) and (Syracuse, 1957 Cotton)

Most yards kickoff returns: 123 (Syracuse, 1957 Cotton)

Most touchdowns: 6 (Georgia, 1942 Orange)

Most PAT kicks attempted: 6 (Georgia, 1942 Orange)

Most PAT kicks made: 4 (Georgia, 1942 Orange) and (Oklahoma A&M, 1945 Cotton)

HISTORICAL

HISTORY OF TCU FOOTBALL

General—The 1977 team will be the 81st to take the field for TCU since 1896. Through all the years, with the exception of 1900, Purple clubs have competed on an organized basis. Even in war years and through the depression, a Horned Frog outfit has done battle on the gridiron.

Beginnings—The new fangled game of football, created in the East, made a quiet and unofficial appearance on the TCU campus. AddRan College, as it was then known, was located at Waco, Texas. In 1896, some of the more robust students banded together to form a team and that season three games were played. The first contest was an 8-6 victory over Toby's Business College of Waco and the other two games were with the Houston Heavyweights, a town team.

By 1897 the new sport had progressed to a point where the first coach was handling the team. Joe J. Field was the new coach and his club won three games, including a first victory over Texas A&M. The only loss was to University of Texas 10-18. Those games with the Aggies and Longhorns launched football feuds that carry on to this day. In 1899, the first game with Baylor was played to launch another traditional rivalry. In 1902, the name of the school was changed to Texas Christian University and the nickname "Horned Frogs" was adopted sometime in this period.

TIAA Era—In 1909, the university became a member of the old TIAA (Texas Intercollegiate Athletic Association). Several teams made outstanding records. The 1912 team had an 8-1 won-lost record, with the loss again to Texas, a team that the Frogs did not beat until 1929.

In 1920, a post World War I team made TCU's best record to that date, winning nine straight games in the regular season. However, a post-season game was booked with the famed "Prayin' Colonels" of Centre College and that was a mistake. Centre trounced the Purple, 63-7. L. R. (Dutch) Meyer was an end on that TCU team.

Southwest Conference Era—In 1923, TCU was admitted to the still-young Southwest Athletic Conference which was destined to become the major athletic association of the Southwest. The Frogs played three games that counted in the standings that year.

As the "baby" member of the circuit the next few years, the Frogs made a very fine record. In 1924, they won 1 and lost 5 to finish in the cellar for the only time until 1953 when they tied for that dubious honor. In 1925, they were third with a 2-1-1 mark and in 1928 were third with a 3-2-0.

In 1929, under the late Francis Schmidt, TCU won its first SWC title. Led by Quarterback Howard Grubbs, later executive secretary of the Conference and the Frogs' first great passer, the Christians won four straight league games. They clinched their title in a 7-7 tie with SMU in the final contest of the year. During Schmidt's regime, which lasted through the 1933 campaign, the Frogs were double tough. They were third in 1930, second in 1931

and won the title again in 1932 with a perfect 6-0 record. It was the first time that one Conference team had defeated all the others in the circuit since a round robin had not been played in the earlier days.

The Dutch Meyer Era–In 1934, when Schmidt went to Ohio State, Leo R. (Dutch) Meyer became Frog coach. For the next 19 years, he turned out top teams and produced such standouts as Sammy Baugh, David O'Brien, Ki Aldrich and many others.

During Baugh's playing days, the Frogs won 8 and lost 4 in 1935; and won 9, lost 2 and tied 2 in 1936. As a junior Baugh led the club to a 3-2 victory in the Sugar Bowl but was never able to take a SWC crown.

David O'Brien took over leadership of the Frogs in 1937-1938 and his senior year, paced the Christians to their best record in history. The '38 eleven is considered one of the best in Conference annals and won 11 straight games, including a 15-7 triumph over Carnegie Tech in the Sugar Bowl. The club scored 269 points to 60 for all opponents and was never behind except in the Sugar Bowl contest. They were named National Champions.

In 1941, TCU finished a stout second and then won the championship in 1944. The Dutchman's last crown came in 1951, two years before he became full-time athletic director. He retired in June 1963.

The Abe Martin Era–When Meyer retired from coaching in 1953 to remain only as the athletic director, his backfield assistant, Othol (Abe)Martin, took over the head reigns. Abe installed the popular T-tactics and in just three short years had found the championship formula. His 1955 club, led by All-America Jim Swink, waltzed to 9 victories in 10 games, the only loss to Texas A&M.

Swink and Company almost made it again in 1956, losing only to champion Texas A&M, 7-6, in a rain-marred contest. But, in 1958, Abe found the victory formula again with good quarterbacking and defense. In 1959, the Frogs overcame the critics to tie Texas and Arkansas for the crown, posting a 5-1 record, played in five bowl games and produced seven All-Americans.

The Recent Years–For the past decade, TCU football has had its problems. Fred Taylor, a former Frog player and veteran freshman coach, replaced Martin following the 1966 season. He was head man for four seasons with his best record being 4-6. Jim Pittman was hired from a successful bowl campaign at Tulane, but tragedy struck midway through the 1971 season when Pittman was felled by a fatal heart attack during the Baylor game. His chief aide, Billy Tohill, took over and piloted TCU through the 1973 season. Then another former Frog grid great, Jim Shofner, was hired from the San Francisco 49ers. He was replaced by F.A. Dry following the winless 1976 season.

TCU'S NATIONAL RANKINGS

1959—Ranked **No. 7** by the Associated Press and **No. 8** by the United Press International. Paced by All-Americans Jack Spikes and Don Floyd, the Horned Frogs chalked up a seven-game winning streak to tie Arkansas and Texas for the Southwest Conference championship. The Purples, who ended the regular season with an 8-2 record, fell to Clemson in the first Bluebonnet Bowl, 23-7.

1958—Ranked **No. 9** by the United Press International and **No. 10** by the Associated Press. The Horned Frogs breezed to an 8-2 record and the SWC title on the passing of Hunter Enis, the running of Jack Spikes and Marvin Lasater and the great line play of All-American Don Floyd. The Purples met Air Force Academy in the Cotton Bowl and the two played a 0-0 tie.

1955—Ranked **No. 5** by the Associated Press and **No. 6** by the United Press International. Led by All-Americans Jim Swink, who broke all TCU rushing and scoring records, and center Hugh Pitts, the Horned Frogs swept to a 9-1 record and the SWC title. The Purples fell to Johnny Vaught's Mississippi team in the Cotton Bowl, 14-13.

1951—Ranked **No. 10** by the United Press International. Coach Dutch Meyer's last SWC championship team compiled a 6-4 record and lost to Kentucky in the Cotton Bowl, 20-7.

1938—Ranked **No. 1** by all the rating systems. TCU's only undefeated and untied team won the SWC championship and then the Sugar Bowl game over Carnegie Tech, 15-7. The 1938 line-up included three All-Americans—David O'Brien, who was the first and only man to date to win the Camp, Heisman and Maxwell trophies the same year, Ki Aldrich and I. B. Hale.

1936—Ranked **No. 5** in the nation. Compiling a 9-2-2 record, the Frogs were paced by quarterback Sammy Baugh in his second All-American year. Finishing second in the SWC race after defeating the champions, Arkansas, 18-14, the Purples were invited to the first Cotton Bowl game, defeating Marquette 16-6. They were ranked No. 5 after New Year's Day.

1935—Ranked **No. 1** in the nation in the final report of the Williamson System, the only rating organization to publish a list after the New Year's Day bowl games and ranked among the top five teams in the country by all rating systems at the conclusion of the regular season. Featuring all-Americans Sammy Baugh and Darrell Lester, the Frogs won 11 straight games before falling to SWC-champion SMU in the final game of the regular season. The Purples went to the Sugar Bowl and downed LSU 3-2.

1932—Ranked **No. 5** in the nation by most rating systems. The 1932 Frogs were undefeated, were tied only by LSU, and were the first team in history to defeat every other member team in the SWC. The SWC Champions boasted seven all-SWC players and one All-American, guard Johnny Vaught.

1929—Ranked among the top teams in the country, in an era before Southwest football had actually come into national prominence. The 1929 Frogs won TCU its first Southwest Conference title. Only blot on their record was a 7-7 tie with SMU.

HORNED FROGS IN ALL-STAR GAMES

Shrine East-West Game in San Francisco

1927—Rags Matthews, e
1930—Mike Brumbelow, g
Noble Atkins, c
1944—Clyde Flowers, t
1949—Don Narrell, t
Lindy Berry, qb
1953—Robert Blair, e
1954—Morgan Williams, t
1955—Ron Clinkscale, b
1957—Jim Shofner, b
1960—Ramon Armstrong, g
Don Floyd, t
Jack Spikes, fb
1960 (Dec.)—Arvie Martin, Bob Lilly, t
1961—Ray Pinion, g
Robert Plummer, t
Buddy Iles, e
1962—Sonny Gibbs, qb
1963—Tommy Crutcher, fb
Robert Mangum, g
1965—Steve Garmon, g
Ken Henson, c
1966—Frank Horak, db
1968—Ross Montgomery, hb
1970—Bob Creech, de

Senior Bowl Game in Mobile, Alabama

1957—Charles Curtis, qb
Joe Williams, c
1958—John Groom, g
1960—Don Floyd, t
1966—Frank Horak, db
1969—Ross Montgomery, hb
1973—Guy Morriss, og

All-America Bowl in Tampa, Florida

1971—Steve Judy

Hula Bowl in Honolulu, Hawaii

1954—Morgan Williams, t
1956—Hugh Pitts, c
1957—Jim Swink, hb
Norm Hamilton, t
1960—Jack Spikes, fb
1961—Bob Lilly, t
Arvie Martin, c
1962—Buddy Iles, e
Bobby Plummer, t
1963—Sonny Gibbs, qb
1964—Tommy Joe Crutcher, fb
1965—Ken Henson, c
1967—John Richards, db
1968—E. A. Gresham, c
1969—Ross Montgomery, hb

Coaches All-America Game

1961—Bob Lilly, t
1962—Ray Pinion, g
1964—Tommy Joe Crutcher, fb
Robert Mangum, g
1973—Guy Morriss, og
1974—Berl Simmons, spec.
Charlie Davis, dt
1976—Ronald Parker, te

Chicago College All-Star Game

1933—Ben Boswell, t
1936—James Lawrence, hb
Darrell Lester, c
Taldon Manton, fb
1937—Sammy Baugh, qb
1939—David O'Brien, qb
I. B. Hale, t
Ki Aldrich, c
1942—Bill Crawford, g
1947—Clyde Flowers, t
Merle Gibson, e
1946—Derrell Palmer, t
Bobby Sherrod, g
1948—Weldon Edwards, t
1954—Morgan Williams, t
1956—Hugh Pitts, c
1958—Jim Shofner, hb
1961—Bob Lilly, t
1963—Guy "Sonny" Gibbs, qb
1964—Tommy Crutcher, fb
1973—Guy Morriss, og

Dallas Southwest All-Star Game (1936-1939)

1936—Darrell Lester, c
Wilson Groseclose, t
Rex Clark, hb
Taldon Manton, fb
Charles Needham, e
1937—Drew Ellis, t
Walter Roach, e
Sammy Baugh, qb
1938—Mason Mayne, g
Glynn Rogers, g
1939—Ki Aldrich, c
I. B. Hale, t
David O'Brien, qb
Johnny Hall, hb
Ward Wilkinson, fb

Blue-Gray Game in Montgomery, Alabama

1940—Bobby Sherrod, g
1942—Bruce Alford, e
Derrell Palmer, t
1946—Fred Taylor, e
1948—George Brown, g
1949—Jack Archer, b
Roger McAuley, t
1950—Max Eubank, c
1960—Harry Moreland, hb
1961—Don Jackson, t
1963—Marvin Chipman, hb
1964—Larry Bulaich, hb
Jim Fauver, hb
1966—Doyle Johnson, e
John Richards, hb
Porter Williams, g
1969—Linzy Cole, e
1971—Bobby Davis, fb
Steve Judy, qb
1972—Billy Sadler, ohb
Guy Morriss, og
1973—Charlie Davis, dt

THE TCU CONSENSUS ALL-AMERICANS

1935—Darrell Lester, center
1936—Sammy Baugh, quarterback
1938—David O'Brien, quarterback
Ki Aldrich, center
1955—Jim Swink, halfback
1959—Don Floyd, tackle
1960—Robert Lilly, tackle

OTHER FROG ALL-AMERICANS

(Named to at least one major selection)

1932—Johnny Vaught, guard
1934—Darrell Lester, center
1935—Sam Baugh, quarterback
1937—I. B. Hale, tackle
1938—I. B. Hale, tackle
1942—Derrell Palmer, tackle
1944—Clyde Flowers, tackle
1949—Lindy Berry, quarterback
1951—Keith Flowers, center
Doug Conaway, tackle
Ray McKown, quarterback
1955—Hugh Pitts, center
1956—Norman Hamilton, tackle
Jim Swink, halfback
1958—Don Floyd, tackle
1959—Jack Spikes, fullback.
1963—Tommy Crutcher, fullback

TCU ACADEMIC ALL-AMERICANS

1952—Marshall Harris, tackle
1955—Jim Swink, halfback
1956—Jim Swink, halfback
1955—Hugh Pitts, center
1957—John Nikkel, end
1968—James Ray, guard
1972—Scott Walker, center
1974—Terry Drennan, safety

TCU ALL-SWC SELECTIONS

(At Least One Selection)

1925—Johnny Washmon, c
Harold Brewster, t
Herman Clark qb

1926—Johnny Washmon, c
Harold Brewster, t
Luther Scarborough, t
Raymond Wolf, g
Raymond Matthews, e
Bernard Williams, fb
Herman Clark, qb

1927—Raymond Matthews, e

1928—Mike Brumbelow, g
Jake Williams, t
Howard Grubbs, qb

1929—Mike Brumbelow, g
Howard Grubbs, qb
Noble Atkins, c
Cy Leland, hb
Harlos Green, fb

1930—Noble Atkins, c
Ben Boswell, t

1931—Johnny Vaught, g
Madison Pruitt, e
Blanard Spearman, hb

1932—Johnny Vaught, g
Madison Pruitt, e
Blanard Spearman, hb
J. W. Townsend, c
Lon Evans, g
Ben Boswell, t
Foster Howell, t

1933—Bud Taylor, g
Charley Casper, hb
Johnny Kitchen, fb
Darrell Lester, c
Cy Perkins, t
Jimmy Lawrence, hb

1934—Darrell Lester, c
Walter Roach, e

1935—Darrell Lester, c
Walter Roach, e
Sam Baugh, qb
Tracy Kellow, g
Jimmy Lawrence, hb

1936—Walter Roach, e
Sam Baugh, qb
Ki Aldrich, c

1937—Ki Aldrich, c
I. B. Hale, t
David O'Brien, qb

1938—Ki Aldrich, c
I. B. Hale, t
David O'Brien, qb
Forrest Kline, g
Don Looney, e
Connie Sparks, fb

1939—Durwood Horner, e
Don Looney, e

1940—Bobby Sherrod, g

1941—Bill Crawford, g
Derrell Palmer, t
Bruce Alford, e

1942—Derrell Palmer, t
Bruce Alford, e

1943—Bill Hale, c
Clyde Flowers, t
Jim Lucas, qb

1944—Clyde Flowers, t
Jim Cooper, t
Norman Cox, hb

1946—Weldon Edwards, t

1947—Pete Stout, fb

1948—Lindy Berry, qb
Morris Bailey, e

1949—Lindy Berry, qb
Morris Bailey, e
Harold Kilman, t

1950—Gilbert Bartosh, qb
Billy Moorman, e

1951—Keith Flowers, lb
Ray McKown, qb
Herbert Zimmerman, dg
Alton Taylor, g

1952—Morgan Williams, dt
Ronald Fraley, dhb
Wayne Martin, de
Bob Blair, oe

1953—Morgan Wiliams, g

1954—Hugh Pitts, c

1955—Hugh Pitts, c
Jim Swink, hb
Norman Hamiton, t
Charles Curtis, qb
Bryan Engram, e

1956—Jim Swink, hb
Norman Hamiton, t
O'Day Wiiams, e

1957—Jim Shofner, hb

1958—Donald Floyd, t
Sherrill Headrick, g
Dale Walker, c
Marvin Lasater, hb
Jack Spikes, fb

1959—Donald Floyd, t
Robert Lilly, t
Jack Spikes, fb

1960—Robert Lilly, t
Buddy Iles, e

1961—Don Jackson, t
Ray Pinion, g

1962—Robert Mangum, g
Ben Nix, e

1963—Tommy Crutcher, fb
Steve Garmon, g

1964—Jim Fauver, ohb
Steve Garmon, og
Ken Henson, c
Norman Evans, t

1965—Frank Horak, safety
Larry Perry, de

1966—Frank Horak, safety
John Richards, dhb

1967—Ross Montgomery, ohb
Cubby Hudler, dhb
E. A. Gresham, c
Danny Cross dt

1968—Larry Adams dg

1969—James Ray, og
Linzy Cole, fl
Jerry Miller, se

1970—John Ruthstrom, c
Hodges Mitchell, safety

1971—Ronnie Peoples, te
Lyle Blackwood, db

1972—Charlie Davis, dt
Lyle Blackwood, db
Guy Morriss, og
Mike Luttrell, ohb
Dede Terveen, lb
Greg Anderson, punter

1973—Mike Luttrell, ohb
Dede Terveen, lb
Gene Hernandez, dhb
Charlie Davis, dt
Allen Hooker, db

1974—Gene Hernandez, db

1975—Mike Renfro, se
Allen Hooker, db

1976—Mike Renfro, se

ROGERS TROPHY WINNERS

TCU's Most Valuable Player Award

1925—Herman Clark, qb
1926—Rags Matthews, e
1927—Merlin Toler, hb
1928—Howard Grubbs, qb
1929—Mike Brumbelow, g
1930—Noble Atkins, c
1931—Harlos Green, fb
1932—Johnny Vaught, g
1933—Charley Casper, hb
1934—Darrell Lester, c
1935—Jimmy Lawrence, hb
1936—Sammy Baugh, qb
1937—Mason Mayne, g
1938—David O'Brien, qb
1939—Durwood Horner, e
1940—Bobby Sherrod, g
1941—Bill Crawford, g
1942—Bruce Alford, e
1943—Clyde Flowers, t
1944—James Cooper, c
1945—Harry Mullins, hb
1946—Fred Taylor, e
1947—Carl Knox, hb
1948—Lindy Berry, qb
1949—Don Narrell, t
1950—Max Eubank, c
1951—Keith Flowers, lb
1952—Wayne Martin, e
1953—Morgan Williams, g
1954—Johnny Crouch, e
1955—Bryan Engram, e
1956—Charles Curtis, qb
1957—Jim Shofner, hb
1958—Dale Walker, c
1959—Jack Spikes, fb
1960—Robert Lilly, t
1961—Sonny Gibbs, qb
1962—Tommy Joe Crutcher, fb
1963—Steve Garmon, g
1964—Jim Fauver, hb
1965—Larry Perry, de
1966—John Richards, db
1967—Cubby Hudler, db
1968—Larry Adams, dt
1969—Linzy Cole, fl
1970—Bob Creech, de
1971—Steve Judy, qb
1972—Mike Luttrell, ohb
1973—Gary Whitman, lb
1974—Terry Drennan, db
1975—Lee Cook, qb
1976—Mike Renfro, se

TCU LETTERMEN'S HALL OF FAME

The 47 members of the Lettermen's Hall of Fame, placed in order by the year they were inducted, are:

1967—M. A. (Fuzz) Baldwin (TCU '10)
L. R. (Dutch) Meyer (TCU '22)
David O'Brien (TCU '39)
L. C. (Pete) Wright (TCU '10)

1968—Sam Baugh (TCU '37)
Milton Daniel (TCU '13)
Howard Grubbs (TCU '30)
Othol (Abe) Martin (TCU '32)

1969—Ki Aldrich (TCU '39)
Lee Bassinger (TCU '34)
Raymond (Rags) Matthews (TCU '28)
Dr. Luther Parker (TCU '14)
Raymond (Bear) Wolf (TCU '27)

1970—Mike Brumbelow (TCU '30)
Herman Clark (TCU '27)
I. B. Hale (TCU '39)
William B. Rattan (TCU '13)
Allie White (TCU '39)

1971—Buster Brannon (TCU '33)
Slim Kinzy (TCU '34)
L. C. Proctor (TCU '08)
Walter Roach (TCU '37)
Johnny Vaught (TCU '33)

1972—Noble Atkins (TCU '32)
Lindy Berry (TCU '50)
John McDiarmid (TCU '31)
John Nelson (TCU '17)
Jim Swink (TCU '57)

1973—Bruce Alford (TCU '42)
Lon Evans (TCU '33)
A. D. "Judge" Green (TCU '23)
Charley Needham (TCU '37)
Johnny Washmon (TCU '27)

1974—Morris "Snake" Bailey (TCU '50)
Bill Crawford (TCU '42)
Dr. Abe Greines (TCU '17)
J. W. "Grassy" Hinton (TCU '32)
Gene Schmidt (TCU '50)

1975—Eugene Briscoe (TCU '24)
Cy Leland (TCU '33)
Mason Mayne (TCU '38)
L. D. Meyer (TCU '37)
Dick O'Neal (TCU '57)

1976—Robert Lilly (TCU '61)
Dick Lowe (TCU '51)
Hugh Pitts (TCU '56)
Harry Taylor (TCU '27)

FROGS' ALL-TIME FOOTBALL RECORD

(*Denotes home games in Fort Worth, †Denotes games in Waco before 1910)

1896

Coach: None
Captain: Claude McClellan

8	†Toby's Bus. College	6
0	Houston Heavyweights	22
0	†Houston Heavyweights	0
8	W-1, L-1, T-1	28

1897

Coach: Joe J. Field
Captain: Claude McClellan

6	Dallas Univ.	0
10	Texas	18
30	Texas A&M	6
32	Ft. Worth Univ.	0
78	W-3, L-1	24

1898

Coach: James Morrison
Captain: Jeff Sypert

0	†Texas	16
41	Toby's Bus. College	0
0	†Ft. Worth Univ.	0
0	†Texas A&M	16
0	Texas	29
41	W-1, L-3, T-1	61

1899

Coach: None
Captain: Jim V. McClintic

0	†Baylor	0
	W-0, L-0, T-1	

1900

Coach: None
Captain: C. I. Alexander
(No games played)

1901

Coach: None
Captain: Tom Reed

0	†Baylor	36
0	†Baylor	42
0	W-0, L-2	78

1902

Coach: H. E. Hildebrand
Captain: Homer Rowe

0	†Trinity Univ.	28
0	Baylor	0
0	†Texas A&M	22
0	Trinity	17
0	†Baylor	20
0	W-0, L-4, T-1	87

1903

Coach: None
Captain: H. H. Watson

0	†Baylor	14
6	Texas A&M	14
0	Trinity Univ.	30
0	Texas A&M	16
0	†Baylor	5
5	Daniel Baker	10
0	†Texas A&M	11
11	W-0, L-7	100

1904

Coach: C. E. Cronk
Captain: Jack Muse

0	†Baylor	0
0	Texas	40
0	Ft. Worth Univ.	4
0	Texas A&M	29
0	†Baylor	17
5	Baylor	0
5	W-1, L-4, T-1	90

1905

Coach: E. J. Hyde
Captain: H. G. Knight

16	†Baylor	0
0	Texas	11
21	Austin College	0
0	Texas A&M	20
6	†Baylor	10
6	†Trinity	0
11	†Texas A&M	24
17	†Baylor	0
77	W-4, L-4	65

1906

Coach: E. J. Hyde
Captain: Bonner Frizzell

0	†Ft. Worth Univ.	6
0	Texas	22
0	Texas A&M	42
0	†Texas A&M	22
0	Daniel Baker	4
17	†Deaf & Dumb Inst.	6
9	†Ft. Worth Univ.	6
26	W-2, L-5	108

1907

Coach: E. J. Hyde
Captain: Loy C. Wright

0	Ft. Worth Univ.	0
6	Baylor	6
27	Austin College	0
27	Trinity	0
11	Baylor	10
5	Texas A&M	32
6	Trinity	5
8	Baylor	16
90	W-4, L-2, T-2	69

1908

Coach: J. R. Langley
Captain: Manley Thomas

59	†Deaf & Dumb Inst.	0
15	†Baylor	0
6	Texas	11
11	Trinity	10
10	†Baylor	6
10	†Texas A&M	13
22	†Trinity	0
14	Southwestern Univ.	5
8	†Baylor	23
155	W-6, L-3	68

1909

Coach: J. R. Langley
Captain: Loy C. Wright

42	Polytechnic	0
0	Texas A&M	0
9	Baylor	0
0	Texas	24
18	Austin College	3
11	Baylor	0
12	Southwestern Univ.	0
3	Baylor	6
95	W-5, L-2, T-1	33

1910

Coach: Kemp Lewis
Captain: J. W. Massie

6	*Polytechnic	6
0	Texas A&M	35
0	Baylor	52
18	*Trinity	6
6	*Texas A&M	23
9	Trinity	0
3	Southwestern Univ.	25
3	*Baylor	10
0	Epworth	30
45	W-2, L-6, T-1	187

1911

Coach: Henry W. Lever
Captain: Milton Daniel

30	*Trinity	0
0	Southwestern Univ.	21
0	Austin College	39
0	Baylor	12
8	*Austin College	18
3	*Polytechnic	16
24	*Ft. Worth Central Hi	0
25	Southwest Oklahoma	0
24	Southwest Oklahoma	0
114	W-4, L-5	106

1912

Coach: W. T. Stewart
Captain: Bryant Ware

16	Britten Training Sch.	0
10	Texas	30
20	Southwestern Univ.	0
22	*Baylor	0
7	Austin College	0
33	*Polytechnic	3
53	*Howard Payne	0
48	Trinity Univ.	13
21	*Polytechnic	7
230	W-8, L-1	53

1913

Coach: Fred Cahoon
Captain: Blue Rattan

0	Southwestern Okla.	0
0	*Dallas Univ.	0
6	Howard Payne	0
25	Burleson College	0
13	North Texas State	0
0	Dallas Univ.	6
44	W-3, L-1, T-2	6

1914

Coach: S. A. Boles
Captain: Crawford Reeder

40	*North Texas State	0
20	*Okla. Schl. of Mines	0
9	Southwestern Univ.	10
0	Texas A&M	40
0	Rice	0
14	Baylor	28
13	*Austin College	0
0	Daniel Baker	33
14	Howard Payne	0
7	*Trinity Univ.	7
117	W-4, L-4, T-2	118

1915

Coach: E. Y. Freeland
Captain: John P. Cox

0	Texas	72
43	*SMU	0
10	*Texas A&M	13
28	Austin College	0
3	Rice	33
25	Trinity Univ.	0
21	*Southwestern Univ.	0
0	*Oklahoma A&M	13
0	Baylor	51
130	W-4, L-5	182

1916

Coach: Milton Daniel
Captain: Ralph Martin

7	Meridian	0
28	*Austin College	2
48	SMU	3
7	*Rice	7
36	*Trinity	0
13	Southwestern Univ.	41
23	Daniel Baker	0
42	Howard Payne	0
14	*Baylor	32
217	W-6, L-2, T-1	85

1917

Coach: Milton Daniel
Captain: O. Hawes

20	*Meridian	0
0	Rice	26
14	*First Texas Artillery	7
21	SMU	0
20	Trinity	6
20	*Southwestern Univ.	6
59	Austin College	0
7	*2nd Tex. 132nd Inf.	14
6	111th Ambulance	0
34	*Baylor	0
201	W-8, L-2	59

1918

Coach: E. M. Tipton
Captain: Bryan Miller

0	Texas	19
6	*Carruthers Field	7
0	SMU (forfeit)	1
14	Southwestern Univ.	6
39	*North Texas State	0
25	*Austin College	0
12	Baylor	7
96	W-4, L-3	40

1919

Coach: T. D. Hackney
Captain: Will Hill Acker

14	*North Texas State	6
0	Decatur Baptist	20
7	*Oklahoma A&M	14
0	*Southwestern Univ.	10
7	Trinity Univ.	0
0	Austin College	6
0	*Texas A&M	48
0	*Baylor	7
28	W-2, L-6	111

1920

Coach: W. L. Driver
Captain: A. S. Douglas

20	*Southeast Oklahoma	0
9	*Austin College	7
19	Arkansas	2
20	Trinity Univ.	7
3	*Phillips Univ.	0
19	*Missouri Osteopaths	3
21	Baylor	9
31	*Hardin-Simmons	2
21	*Southwestern Univ.	16
7	Centre College	63
170	W-9, L-1	109

1921

Coach: W. L. Driver
Captain: Chester Fowler

30	*West Texas State	0
7	Hardin-Simmons	10
21	Oklahoma A&M	28
19	*Trinity Univ.	3
16	*Tulsa	0
0	Phillips Univ.	0
7	*Missouri Osteopaths	0
13	SMU	6
0	*Haskell	14
19	*Arkansas	14
132	W-6, L-3, T-1	75

1922

Coach: John McKnight
Captain: Judge Green

21	Dallas Univ.	6
7	Hardin-Simmons	7
13	*Daniel Baker	21
0	Tulsa	21
22	*Oklahoma A&M	14
7	Austin College	20
14	*Howard Payne	26
7	Trinity Univ.	7
0	Kansas State	45
0	*SMU	0
91	W-2, L-5, T-3	167

1923

Coach: Madison A. Bell
Captain: Blair Cherry

7	Oklahoma A&M	6
16	*Hardin-Simmons	0
47	*Daniel Baker	6
0	*Centenary	23
0	SMU	40
0	*Austin College	26
7	Howard Payne	20
10	*Trinity University	16
6	Rice	0
93	W-4, L-5	137

1924

Coach: Madison A. Bell
Captain: Lindsey Jacks

43	*East Texas State	0
13	*Daniel Baker	12
17	*Oklahoma A&M	10
7	Hardin-Simmons	0
3	*Rice	7
0	*SMU	6
0	Texas A&M	28
0	*Texas	13
0	*Arkansas	20
83	W-4, L-5	96

1925

Coach: Madison A. Bell
Captain: Herman Clark

31	*East Texas State	0
12	*Daniel Baker	0
7	Baylor	7
28	*Hardin-Simmons	16
7	Oklahoma A&M	22
21	*Abilene Christian	9
3	*Texas A&M	0
3	*Arkansas	0
21	*Austin College	0
133	W-7, L-1, T-1	54

1926

Coach: Madison A. Bell
Captain: Johnny Washmon

5	*Daniel Baker	3
24	*Centenary	14
7	Baylor	7
7	*Austin College	0
3	*Oklahoma A&M	0
28	*Texas Tech	16
13	Texas A&M	13
10	Arkansas	7
13	SMU	14
110	W-6, L-1, T-2	74

1927

Coach: Madison A. Bell
Captain: Blackie Williams

27	*Daniel Baker	0
0	Texas	0
16	*Texas Tech	6
20	*Austin College	13
0	*Texas A&M	0
14	Baylor	0
3	*Arkansas	10
3	Centenary	7
6	*SMU	28
89	W-4, L-3, T-2	64

1928

Coach: Madison A. Bell
Captain: Jake Williams

21	*East Texas State	0
19	*Daniel Baker	0
19	Hardin-Simmons	3
21	*Austin College	0
6	Texas A&M	0
28	*Texas Tech	6
6	*Baylor	7
7	Rice	0
0	*Texas	6
15	SMU	6
142	W-8, L-2	28

1929

(S. W. C. Champions)

Coach: Francis A. Schmidt
Captain: Mike Brumbelow

61	*Daniel Baker	0
20	Hardin-Simmons	0
28	Centenary	0
13	*Texas A&M	7
22	Texas Tech	0
25	*North Texas State	0
24	*Rice	0
15	Texas	12
34	Baylor	7
7	*SMU	7
249	W-9, L-0, T-1	33

1930

Coach: Francis A. Schmidt
Captain: Noble Atkins

47	North Texas State	0
40	*East Texas State	0
33	*Austin College	7
0	Hardin-Simmons	0
40	*Arkansas	0
3	Texas A&M	0
26	*Texas Tech	0
62	*Abilene Christian	0
20	*Rice	0
0	*Texas	7
14	*Baylor	35
13	SMU	0
298	W-9, L-2, T-1	49

1931

Coach: Francis A. Schmidt
Captain: Harlos Green

40	Texas Military	0
33	*North Texas State	6
3	*LSU	0
0	Tulsa	13
38	*Austin College	0
6	*Texas A&M	0
6	Hardin-Simmons	0
7	Arkansas	0
7	*Rice	6
0	Texas	10
19	Baylor	6
0	*SMU	0
159	W-9, L-2, T-1	41

1932

(S. W. C. Champions)

Coach: Francis A. Schmidt
Captain: Johnny Vaught

14	*North Texas State	2
3	LSU	3
55	*Daniel Baker	0
34	*Arkansas	12
17	Texas A&M	0
68	*Austin College	0
27	*Baylor	0
27	Hardin-Simmons	0
14	*Texas	0
16	Rice	6
8	SMU	0
283	W-10, L-0, T-1	23

1933

Coach: Francis A. Schmidt
Captains: Jack Graves
Jack Langdon

33	Austin College	0
28	Daniel Baker	6
13	North Texas State	0
0	Arkansas	13
20	*Hardin-Simmons	0
13	*Texas A&M	7
0	Centenary	0
0	Baylor	7
19	*North Dakota	7
30	Texas	0
26	*Rice	3
26	*SMU	6
208	W-9, L-2, T-1	49

1934
Coach: L. R. (Dutch) Meyer
Captains: Joe Coleman
Dan Harston

33	Daniel Baker	7
27	*North Texas State	0
10	*Arkansas	24
14	Tulsa	12
13	Texas A&M	0
34	*Baylor	12
0	Centenary	13
7	Loyola	0
19	*Texas	20
7	Rice	2
0	SMU	19
9	Santa Clara	7
173	W-8, L-4	116

1935
Coach: L. R. (Dutch) Meyer
Captains: Darrell Lester
Jimmy Lawrence

41	*Howard Payne	0
28	*North Texas State	11
13	Arkansas	7
13	Tulsa	0
19	*Texas A&M	14
27	Centenary	7
28	Baylor	0
14	Loyola	0
28	Texas	0
27	*Rice	6
14	*SMU	20
10	Santa Clara	6
262	W-11, L-1	71

Sugar Bowl

3	LSU	2

1936
Coach: L. R. (Dutch) Meyer
Captains: Walter Roach
Drew Ellis

0	Texas Tech	7
6	Howard Payne	0
18	*Arkansas	14
10	Tulsa	7
7	Texas A&M	18
0	Mississippi State	0
28	*Baylor	0
27	*Texas	6
26	*Centenary	0
13	Rice	0
0	SMU	0
9	Santa Clara	0
144	W-8, L-2, T-2	52

Cotton Bowl

16	Marquette	6

1937
Coach: L. R. (Dutch) Meyer
Captain: Mason Mayne

0	Ohio State	14
7	Arkansas	7
20	*Tulsa	13
7	*Texas A&M	7
6	Fordham	7
0	Baylor	6
9	Centenary	10
14	Texas	0
7	*Rice	2
3	*SMU	0
73	W-4, L-4, T-2	66

1938
(S. W. C. Champions)
Coach: L. R. (Dutch) Meyer
Captains: I. B. Hale
Ki Aldrich

13	*Centenary	0
21	*Arkansas	14
28	Temple	6
34	Texas A&M	6
21	Marquette	0
39	*Baylor	7
21	Tulsa	0
28	*Texas	6
29	Rice	7
20	SMU	7
254	W-10, L-0	53

Sugar Bowl

15	Carnegie Tech	7

1939
Captains: Bud Taylor
Don Looney
Captain: Bud Taylor

2	UCLA	6
13	Arkansas	14
11	Temple	13
6	*Texas A&M	20
21	Centenary	0
0	Baylor	27
16	*Tulsa	0
19	Texas	26
21	*Rice	0
7	*SMU	14
116	W-3, L-7	119

1940
Coach: L. R. (Dutch) Meyer)
Captain: C. I. Alexander

41	*Centenary	6
20	*Arkansas	0
14	North Carolina	21
7	Texas A&M	21
0	Tulsa	7
14	*Baylor	12
0	Detroit	3
14	*Texas	21
6	Rice	14
0	SMU	16
116	W-3, L-7	121

1941
Coach: L. R. (Dutch) Meyer
Captain: Bill Crawford

6	*Tulsa	0
9	Arkansas	0
20	Indiana	14
0	*Texas A&M	14
14	Fordham	28
23	Baylor	12
35	Centenary	7
14	Texas	7
0	*Rice	0
15	*SMU	13
136	W-7, L-2, T-1	95

Orange Bowl

26	Georgia	40

1942
Coach: L. R. (Dutch) Meyer
Captain: Bruce Alford

7	UCLA	6
13	*Arkansas	6
41	*Kansas	6
7	Texas A&M	2
21	Pensacola NAS	0
7	*Baylor	10
6	Texas Tech	13
13	*Texas	7
0	Rice	26
14	SMU	6
129	W-7, L-3	82

1943
Coach: L. R. (Dutch) Meyer
Captain: Clyde Flowers

13	Arkansas	0
0	*Texas A&M	13
25	Oklahoma A&M	0
0	LSU	14
20	*Texas Tech	40
7	Texas	46
6	*Rice	13
0	*SMU	20
71	W-2, L-6	146

1944
(S. W. C. Champions)
Coach: L. R. (Dutch) Meyer
Captain: Clyde Flowers

7	Kansas	0
34	*South Plains AAF	0
6	*Arkansas	6
13	Texas A&M	7
19	Oklahoma	34
19	Chatham AAF	7
14	*Texas Tech	0
7	*Texas	6
9	Rice	6
6	SMU	9
134	W-7, L-2, T-1	75

Cotton Bowl

0	Oklahoma A&M	34

1945

Coach: L. R. (Dutch) Meyer
Captain: Merle Gibson

18	Kansas	0
7	Baylor	6
14	Arkansas	27
13	*Texas A&M	12
12	*Oklahoma A&M	25
13	Oklahoma	7
0	Texas Tech	12
0	Texas	20
14	*Rice	13
0	*SMU	34
91	W-5, L-5	156

1946

Coach: L. R. (Dutch) Meyer
Captain: Fred Taylor

0	Kansas	0
19	*Baylor	16
14	*Arkansas	34
12	Miami	20
0	Texas A&M	14
6	Oklahoma A&M	7
12	*Oklahoma	14
14	*Texas	0
0	Rice	13
13	SMU	30
90	W-2, L-7, T-1	148

1947

Coach: L. R. (Dutch) Meyer
Captain: Clifton Caffey

0	Kansas	0
7	*Oklahoma A&M	14
0	Arkansas	6
19	Miami	6
26	*Texas A&M	0
20	Oklahoma	7
14	Baylor	7
0	Texas	20
0	*Rice	7
19	*SMU	19
105	W-4, L-4, T-2	86

Delta Bowl

9	Mississippi	13

1948

Coach: L. R. (Dutch) Meyer
Captain: Pete Stout

14	Kansas	13
21	Oklahoma A&M	14
14	*Arkansas	27
7	Indiana	6
27	Texas A&M	14
18	*Oklahoma	21
3	*Baylor	6
7	*Texas	14
7	Rice	21
7	SMU	7
125	W-4, L-5, T-1	143

1949

Coach: L. R. (Dutch) Meyer
Captain: Lindy Berry

28	Kansas	0
33	*Oklahoma A&M	33
7	Arkansas	27
13	Indiana	6
28	*Texas A&M	6
33	*Mississippi	27
14	Baylor	40
14	Texas	13
14	*Rice	20
21	*SMU	13
205	W-6, L-3, T-1	185

1950

Coach: L. R. (Dutch) Meyer
Captain: Clarence Marable

14	Kansas	7
7	Oklahoma A&M	13
13	*Arkansas	6
19	*Texas Tech	6
23	Texas A&M	42
7	Mississippi	19
14	*Baylor	20
7	*Texas	21
26	Rice	14
27	SMU	13
157	W-5, L-5	161

1951

(S. W. C. Champions)
Coach: L. R. (Dutch) Meyer
Captains: Keith Flowers
Alton Taylor

13	*Kansas	27
28	Nebraska	7
17	Arkansas	7
19	Texas Tech	33
20	*Texas A&M	14
26	Southern California	28
20	Baylor	7
21	Texas	32
22	*Rice	6
13	*SMU	2
199	W-6, L-4	168

Cotton Bowl

7	Kentucky	20

1952

Coach: L. R. (Dutch) Meyer
Captains: Wayne Martin
Teddy Vaught

0	Kansas	13
0	UCLA	14
13	*Arkansas	7
47	Trinity	0
7	Texas A&M	7
20	*Baylor	20
27	*Wake Forest	9
7	*Texas	14
6	Rice	12
14	SMU	7
141	W-4, L-4, T-2	103

1953

Coach: Othol (Abe) Martin
Captains: Morgan Williams
Malvin Fowler

13	*Kansas	0
6	Arkansas	13
19	Michigan State	26
7	*Texas A&M	20
21	Penn State	27
7	Baylor	25
21	Washington State	7
3	Texas	13
6	*Rice	19
13	*SMU	0
116	W-3, L-7	150

1954

Coach: Othol (Abe) Martin
Captain: Johnny Crouch

27	Kansas	6
16	Oklahoma	21
13	*Arkansas	20
20	Southern California	7
21	Texas A&M	20
20	*Penn State	7
7	*Baylor	12
34	*Texas	35
0	Rice	6
6	SMU	21
164	W-4, L-6	155

1955
(S. W. C. Champions)
Coach: Othol (Abe) Martin
Captains: Bryan Engram
Hugh Pitts
Ray Taylor

47	*Kansas	14
32	Texas Tech	0
26	Arkansas	0
21	Alabama	0
16	*Texas A&M	19
21	Miami	19
28	Baylor	6
47	Texas	20
35	*Rice	0
20	*SMU	13
293	W-9, L-1	91
	Cotton Bowl	
13	Mississippi	14

1956
Coach: Othol (Abe) Martin
Captains: Joe Williams
Jim Swink
Don Cooper

32	Kansas	0
41	*Arkansas	6
23	Alabama	6
6	Texas A&M	7
0	*Miami, Fla.	14
7	*Baylor	6
7	Texas Tech	21
46	*Texas	0
20	Rice	17
21	SMU	6
203	W-7, L-3	83
	Cotton Bowl	
28	Syracuse	27

1957
Coach: Othol (Abe) Martin
Captains: Buddy Dike
Jim Shofner
Jim Ozee

13	*Kansas	13
18	Ohio State	14
7	Arkansas	20
28	*Alabama	0
0	*Texas A&M	7
26	Marquette	7
19	Baylor	6
2	Texas	14
0	*Rice	20
21	*SMU	0
134	W-5, L-4, T-1	101

1958
(SWC Champions)
Coach: Othol (Abe) Martin
Captains: Dale Walker
Hunter Enis
Joe Robb

42	Kansas	0
0	Iowa	17
12	*Arkansas	7
26	*Texas Tech	0
24	Texas A&M	8
22	*Baylor	0
36	*Marquette	8
22	*Texas	8
21	Rice	10
13	SMU	20
218	W-8, L-2	78
	Cotton Bowl	
0	Air Force Academy	0

1959
(SWC Co-champions)
Coach: Othol (Abe) Martin
Captains: Don Floyd
Marvin Lasater
Bubba Meyer

14	*Kansas	7
0	LSU	10
0	Arkansas	3
14	Texas Tech	8
39	*Texas A&M	6
13	Pittsburgh	3
14	Baylor	0
14	Texas	9
35	*Rice	6
19	*SMU	0
162	W-8, L-2	52
	Bluebonnet Bowl	
7	Clemson	23

1960
Coach: Othol (Abe) Martin
Captains: Arvie Martin
Larry Dawson
Milton Ham

7	Kansas	21
7	Southern Cal.	6
0	*Arkansas	7
21	*Texas Tech	7
14	Texas A&M	14
7	*Pittsburgh	7
14	*Baylor	6
2	*Texas	3
0	Rice	23
13	SMU	0
85	W-4, L-4, T-2	94

1961
Coach: Othol (Abe) Martin
Captains: Bobby Plummer
Buddy Iles
Ray Pinion

17	*Kansas	16
7	Ohio State	7
3	Arkansas	28
0	Texas Tech	10
15	*Texas A&M	14
14	Baylor	28
7	UCLA	28
6	Texas	0
16	*Rice	35
28	*SMU	28
113	W-3, L-5, T-2	194

1962
Coach: Othol (Abe) Martin
Captain: Sonny Gibbs

6	Kansas	3
20	Miami, Fla.	21
14	*Arkansas	42
35	*Texas Tech	13
20	Texas A&M	14
28	*Baylor	26
0	LSU	5
0	*Texas	14
30	Rice	7
14	SMU	9
167	W-6, L-4	154

1963
Coach: Othol (Abe) Martin
Captains: Tommy Crutcher
Robert Mangum
Lynn Morrison

10	*Kansas	6
13	Florida State	0
3	Arkansas	18
35	Texas Tech	8
14	*Texas A&M	14
13	Baylor	32
14	LSU	28
0	Texas	17
22	*SMU	15
7	*Rice	33
131	W-4, L-5, T-1	166

1964
Coach: Othol (Abe) Martin
Captains: Jim Fauver
Norman Evans
Steve Garmon

3	Kansas	7
0	*Florida State	10
6	*Arkansas	29
10	*Texas Tech	25
14	Texas A&M	9
14	*Clemson	10
17	*Baylor	14
13	*Texas	28
0	Rice	31
17	SMU	6
94	W-4, L-6	169

1-29

1965

Coach: Othol (Abe) Martin

Captains:
Joe Ball
Ernest Bayer
Gary Cooper
Dan Jones

14	Nebraska	34
7	*Florida State	3
0	Arkansas	28
24	Texas Tech	28
17	*Texas A&M	9
0	Clemson	3
10	Baylor	7
25	Texas	10
42	*Rice	14
10	*SMU	7
149	W-6, L-4	143
	Sun Bowl	
12	Texas Western	13

1966

Coach: Othol (Abe) Martin

Captains:
Sonny Campbell
Frank Horak

10	Nebraska	14
7	Ohio State	14
0	*Arkansas	21
6	*Texas Tech	3
7	Texas A&M	35
6	Auburn	7
6	*Baylor	0
3	*Texas	13
10	Rice	21
0	*SMU	21
55	W-2, L-8	149

1967

Coach: Fred Taylor

Captains:
Cubby Hudler
Charles Young

9	Iowa	24
7	Georgia Tech	24
0	Arkansas	26
0	*Texas A&M	20
0	*Nebraska	29
29	Baylor	7
16	*Texas Tech	0
24	Texas	17
14	*Rice	10
14	SMU	28
113	W-4, L-6	185

1968

Coach: Fred Taylor

Captains:
Bill Ferguson
Ross Montgomery
Larry Adams
Billy Lloyd

7	Georgia Tech	17
28	*Iowa	17
7	*Arkansas	17
14	*SMU	21
7	Texas A&M	27
7	LSU	10
47	*Baylor	14
14	Texas Tech	31
21	*Texas	47
24	Rice	14
176	W-3, L-7	215

1969

Coach: Fred Taylor

Captains:
James Ray
Norman Bulaich
Terry Shackelford
James Vanderslice

35	*Purdue	42
0	Ohio State	62
6	Arkansas	24
17	SMU	19
16	*Texas A&M	6
9	Miami	14
31	Baylor	14
35	*Texas Tech	26
7	Texas	69
21	*Rice	17
177	W-4, L-6	293

1970

Coach: Fred Taylor

Captains:
John Ruthstrom
Bob Creech

31	*UT-Arlington	7
0	Purdue	15
14	Wisconsin	14
14	*Arkansas	49
20	Oklahoma State	34
31	Texas A&M	15
24	*Baylor	17
14	Texas Tech	22
0	*Texas	58
15	Rice	17
26	*SMU	17
189	W-4, L-6, T-1	265

1971

Coaches: Jim Pittman, Billy Tohill

Captains: Steve Judy
Ronnie Peoples
Tookie Berry

42	*UTA	0
26	Washington	44
15	Arkansas	49
14	*Oklahoma St.	14
14	*Texas A&M	3
14	Penn State	66
34	Baylor	27
17	*Texas Tech	6
0	Texas	31
20	*Rice	19
18	SMU	16
214	W-6, L-4, T-1	275

1972

Coach: Billy Tohill

Captains: Ronnie Peoples
Tookie Berry
Lyle Blackwood
Guy Morriss

31	Indiana	28
38	*UTA	14
13	*Arkansas	27
35	Tulsa	9
13	Texas A&M	10
0	Notre Dame	21
9	*Baylor	42
31	Texas Tech	7
0	*Texas	27
21	Rice	25
22	*SMU	35
213	W-5, L-6	245

1973

Coach: Billy Tohill
Captains:
Steve Patterson
Kent Marshall
Dede Terveen

49	*UTA	13
3	Ohio State	37
5	Arkansas	13
30	*Idaho	14
16	*Texas A&M	35
7	Tennessee	39
34	Baylor	28
10	*Texas Tech	24
7	Texas	52
9	*Rice	14
19	SMU	21
189	W-3, L-8	290

1974

Coach: Jim Shofner
Captains:
Dede Terveen
Mike Luttrell
Danny Scott

12	*UTA	3
7	Arizona State	37
7	Minnesota	9
0	*Arkansas	49
13	*SMU	33
0	Texas A&M	17
3	Alabama	41
7	*Baylor	21
0	Texas Tech	28
16	*Texas	81
14	Rice	26
79	W-1, L-10	345

1-32

1975

Coach: Jim Shofner
Captains:
Ronald Parker
Tim Pulliam
Allen Hooker

7	*UTA	24
10	*Arizona State	33
14	Nebraska	56
8	Arkansas	19
13	SMU	28
6	*Texas A&M	14
0	Alabama	45
6	Baylor	24
0	*Texas Tech	34
11	Texas	27
28	*Rice	21
103	W-1, L-10	325

1976

Coach: Jim Shofner
Captains:
Jerry Caillier
Scott O'Glee

14	SMU	34
0	Tennessee	31
10	Nebraska	64
14	Arkansas	46
23	*Rice	26
0	Miami	49
21	Houston	49
10	*Texas Tech	14
7	*Texas	34
10	Texas A&M	59
19	*Baylor	24
128	W-0, L-11	430

NOTE: *indicates TCU home games through the years.

TCU's first football game was on December 6, 1896, against Toby's Business College in Waco. TCU won that initial encounter 8-6.

TCU LETTERMEN 1904-1976

Tony Accomando, 1976
Ab Acker, 1925-26-27
Will H. Acker, 1918-19-20
Homer Adams, 1921-23-24
Larry Adams, 1966-67-68
Trotter Adams, 1942
Woodrow Adams, 1939-40-41
Harry Akers, 1928
Ki Aldrich, 1936-37-38
Bill Alexander, 1953-54-55
Bob Alexander, 1928
Clarence Alexander, 1938-39-40
Ivan Alexander, 1921-22
Bruce Alford, 1940-41-42
Rex Alford, 1947-49
Bruce Alfordo, Jr., 1964-65-66
Andrew Allan, 1975-76
Richard Allison, 1933
Jim Amburg, 1950
? Anderson, 1904
Carl Anderson, 1939
E. N. Anderson, 1910-11
Grantland Anderson, 1909-10
Greg Anderson, 1972-73-74
John Anderson, 1914
Shirley Anderson, 1943
Duke Andrews, 1926
John Archer, 1948-49
Ramon Armstrong, 1957-58-59
Charles Ashmore, 1904-05-09
Noel Atkins, 1928-29-30
Phillips Ayers, 1922-23-24

Dean Bagley, 1940-41-42
Morris Bailey, 1946-47-48-49
Bob Balaban, 1942
Marshall Baldwin, 1908-09
Charles Bales, 1967-68
Ken Balfanz, 1971
Joe Ball, 1963-64-65
Fred Barber, 1966-67-68
Bobby Barker, 1965
Mike Barmore, 1970
H. C. Barnard, 1906
Steve Barnes, 1976
Milford Barr, 1927-28-29
Bernard Bartek, 1960-61-62
Leon Bartlett, 1972-73
Gilbert Bartosh, 1950-51-52
Jim Barwegen, 1976
Brian Bass, 1975
Dexter Bassinger, 1949-50
Lee Bassinger, 1931-32-33
Charles Bassler, 1912
Bobby Batton, 1963-64
Sammy Baugh, 1934-35-36
Howard Baxter, 1928
Ernest Bayer, 1963-64-65
Steve Bayuk, 1975-76
John Beilue, 1969-70
Bill Berry, 1916
Lindy Berry, 1946-47-48-49
Tookie Berry, 1970-71-72
Miles Bevins, 1908
Tony Biasatti, 1974
Bobby Biehunko, 1959-61
Gus Bierman, 1940-41-45
Albert Billingsley, 1906-07-08
Linden Binion, 1939
Phil Birdwell, 1969
Bill Bishop, 1974-75-76
Hugh Bishop, 1923
John Bishop, 1970
Melvin Bishop, 1920-21-23
Tom Bishop, 1946-47-48
Jude Bivins, 1913
Miles Bivins, 1907-08
Linnon Blackmon, 1936-37
Billy Blackstone, 1940-41-42
Jim Blackwelder, 1974-75-76
Lyle Blackwood, 1971-72
Mike Blackwood, 1975
Bob Blair, 1950-51-52
Rusty Blair, 1969
Bertram Bloor, 1904-05-06-07-08
David Bloxom, 1946-47-48
Shankle Bloxom, 1947-48-49
George Boal, 1946-47-48-49
Duke Bolen, 1943
John Bond, 1941-42
Kendall Bond, 1943
Sidney Bond, 1971-72-73

Kelly Bostick, 1970
Ben Boswell, 1930-31-32
Lane Bowen, 1970-71-72
Bill Bowers, 1962-63-64
Chuck Boyd, 1974
Steve Braddock, 1971-72-73
Cecil Bradford, 1916-17-18-19
Marion Brally, 1917
Buster Brannon, 1931-32
Mike Bratcher, 1965-66
G. P. Braus, 1908-09
Jeff Breithaupt, 1973-74
Horace Brewster, 1925-26
Rick Bridges, 1966
Charles Brightwell, 1966-67-68
Douglas Brightwell, 1945-46-47-48
Marion Broadley, 1916
Larry Brogdon, 1969
Allen Brown, 1967-68
Danny Brown, 1973
George Brown, 1946-47-48
Les Brown, 1966-67-68
Lynn Brown, 1932-33
Marvin Brown, 1975
Wilbur Brown, 1914
Orein Browning, 1947-48-49
Ronnie Brumbaugh, 1939-40-41
Mike Brumbelow, 1927-28-29
I. B. Bryan, 1945
H. H. Bryant, 1904-08
Bill Buck, 1950-51-52
Larry Bulaich, 1962-63-64
Norman Bulaich, 1966-68-69
Stanley Bull, 1953-54
Clyde Burnett, 1904
James Busby, 1944
Bob Buschman, 1944
Edgar Bush, 1909-10
W. H. Busy, 1905
Clarence Bussey, 1911-12
Leo Butler, 1929-30

? Cady, 1904
Chifton Caffey, 1974-75
Jerry Caillier, 1974-75-76
Pug Calvert, 1916
Hilliard Camp, 1921-22
Charles Campbell, 1964-65-66
Frank Cantelmi, 1925
Ralph Cantrell, 1921-22-23-24
Barney Carroll, 1942
Harold Carson, 1924-25-26
Kit Carson, 1922-23
Benny Carter, 1964
Cecil Carter, 1957
Dan Carter, 1967-68-69
Don Carter, 1970
Douglas Carter, 1943
O. V. Cartwright, 1906
Charles Casper, 1932-33
? Chambers, 1918
Terry Champagne, 1973-74
Blair Cherry, 1920-21-22
Brown Chiles, 1945
Mary Chipman, 1961-62-63
? Chrisman, 1911
Zeke Chronister, 1943-44
Earle Clark, 1937-38-39
Herman Clark, 1923-24-25-26-27
John Clark, 1913
Rex Clark, 1933-35
Pat Clifford, 1936-37-38
Ronald Clinkscale, 1952-53-54
David Cody, 1975-76
Danny Colbert, 1970
Linzy Cole, 1968-69
Joe Coleman, 1932-33-34
B. F. Collins, 1907
Terry Collins, 1967
Perry Colston, 1975-76
Doug Conaway, 1949-50-51
Adrian Conlin, 1945
Charles Conway, 1940-41-42
Bob Cook, 1937-38-39
Lee Cook, 1973-74-75
John Cooke, 1944-45-46-47
Aubrey Cooper, 1915
Don Cooper, 1954-55-56
Gary Cooper, 1963-64-65
James Cooper, 1944-45
James Cooper, 1954
Jerry Cooper, 1968-69

Steve Cooper, 1976
Thomas Costello, 1943
Bobby Cowan, 1973-74-75
Glenn Cowart, 1939-40
John P. Cox, 1911-12-14-15
Norman Cox, 1944-45
Albert Cragwell, 1944
Bill Crawford, 1939-40-41
Gary Crawford, 1973
Bob Creech, 1968-69-70
Ted Crenwelge, 1959-60
Dub Crocker, 1945
Danny Cross, 1965-66-67
J. G. Crouch, 1974-75-76
Johnny Crouch, 1952-53-54
Ronny Crouch, 1961
Ashley Crowley, 1921
Henry Crowsey, 1954-55-56
? Crump, 1918
Tommy Joe Crutcher, 1961-62-63
Gidden Culver, 1916
? Culvert, 1916
Gerald Cumpton, 1958-59
Jazz Cunningham, 1918-19
Bill Curtis, 1953
Charles Curtis, 1954-55-56

H. B. Dabbs, 1906
Hicks Daniel, 1947
Milton Daniel, 1909-10-11
Bobby Davis, 1969-70-71
Charles Davis, 1971-72-73
Donald Davis, 1976
Lynn Davis, 1975-76
Larry Dawson, 1958-59-60
Jay DeFee, 1969
Hubert Dennis, 1930-31-32
Roy Dent, 1960-61-62
? Denton, 1916
Ad Dietzel, 1931
Larry Dibbles, 1970
Melvin Diggs, 1933-35
Buddy Dike, 1954-56-57
David Dixon, 1970-71-72
Robert Dobry, 1974-75
John Dodson, 1961
R. E. Dodson, 1958-59-60
Bill Doty, 1951
A. Douglas, 1916
Astynax Douglas, 1920
Lloyd Draper, 1970-71-72
Terry Drennan, 1972-73-74
Ronald Dublin, 1952
Carroll Dubose, 1963-64
Woodrow Duckworth, 1938-39
Dave Duncan, 1973-74
George Dunlap, 1936-37
Johnny Dunn, 1948-49-50
Andy Durrett, 1968-69
Loraine Dutton, 1917

Jim Eddleman, 1928
Joe Edens, 1915-16
Weldon Edwards, 1946-47
Melville Ehlers, 1938
Delzon Elenburg, 1955-56-57
Kent Elenburg, 1976
Bill Elliott, 1948-49
Criss Elliott, 1916
Drew Ellis, 1934-35-36
Jimmy Dan Elzner, 1974-75-76
Bryan Engram, 1953-54-55
Hunter Enis, 1958
Hubert Eoff, 1946-48-49
? Erwin, 1918
Graham Estes, 1922
Max Eubank, 1947-48-49-50
J. R. Eubanks, 1969-70
Roy Eury, 1930
H. E. Evans, 1943
Harold Evans, 1926
Lon Evans, 1930-31-32
Norman Evans, 1962-63-64
Tom Evans, 1951-52
Beekie Ezell, 1945
Dee Ezell, 1942
Don Ezell, 1942

Drake Farmer, 1969-70
Milton Farmer, 1948-49-50
Tim Faulk, 1973
Jim Fauver, 1962-63-64
Ted Fay, 1967-68-69
Dick Fencer, 1922-23
Bill Ferguson, 1967-68
John Ferguson, 1976
Charles Fields, 1907-08-09-10-11

Craig Fife, 1969-70-71
David Finney, 1952-53-54
Dick Finney, 1955-56-57
Heard Floore, 1934
Clyde Flowers, 1942-43-44
Keith Flowers, 1949-50-51
Bobby Jack Floyd, 1950-51
Donald Floyd, 1957-58-59
Billy Fondren, 1967-68-69
Chuck Forney, 1968-69
Bob Foster, 1970
Chester Fowler, 1919-20-21
Malvin Fowler, 1951-52-53
Jim Fox, 1961-62-63
Raymond Fox, 1913-14-15
C. J. Fraley, 1943
Ronald Fraley, 1951-52-53
Don Frazee, 1923-24-25
Allen Freeman, 1910-13
Bonner Frizzell, 1904-05-06-08
J. B. Frizzell, 1906
T. P. Frizzell, 1915
Bill Frost, 1976
Steve Frost, 1969-70
Pete Fulcher, 1920-21

Foy Gaddy, 1947
Bill Gaffney, 1943
Jerry Gaither, 1974-75-76
Lee Gallagher, 1944
T. B. Gallaher, 1905
Ben Gantt, 1911-14
Harry Gardner, 1943
Steve Garmon, 1962-63-64
Ervin Garnett, 1970
Rick Garnett, 1971
John Garrard, 1904
Dub Garren, 1943-44
Ronald Garrett, 1914
George Gartner, 1943
Billy Gault, 1958-59-60
Donald George, 1958-59-60
Mack George, 1975-76
Wilson George, 1949-50-51
Chuck Giammalva, 1975-76
Donnie Gibbs, 1965-66-67
Sonny Gibbs, 1960-61-62
Merle Gibson, 1944-45-46
Kyle Gillespie, 1939-40-41
Butch Gilliam, 1965-66
Jimmy Gilmore, 1957-58-59
Lee Glasgow, 1932
David Glass, 1970
Dale Glasscock, 1959-60-61
James Glenn, 1951-52
O. Glover, 1907
Manuel Godwin, 1933-34-35
Oscar Golson, 1912
Rode Gonzales, 1959
Rocky Goodman, 1965
Leon Gough, 1910
Jimmy Grant, 1927
Jimmy Grant, 1976
Jack Graves, 1931-32-33
Roy Graves, 1917
T. C. Graves, 1910-11
Allen Greeman, 1911
Harlos Green, 1929-30-31
Judge Green, 1920-21-22-23
Ansel Greer, 1925
David Gregg, 1973
Abe Greines, 1915-16
E. A. Gresham, 1965-66-67
Aaron Griffing, 1913
Austin Griffith, 1928-29-30
Frankie Grimmett, 1970-71-72
Hardy Grissom, 1905
John Groom, 1955-56-57
Wilson Groseclose, 1933-34-35
O. Grover, 1907
Howard Grubbs, 1927-28-29
Steve Gunn, 1967-68

John Hadaway, 1944
Joel Haden, 1917-18-19-21
Carl Hagman, 1945
Tony Haire, 1917
Billy Hale, 1943-46
I. B. Hale, 1936-37-38
Jerry Hale, 1970
Randy Hale, 1968-69
Shadie Hale, 1917
Chet Hall, 1943
Jesse Hall, 1961
Johnny Hall, 1936-37-38
Mike Hall, 1966-67-68
Van Hall, 1941-42

Vernon Hallbeck, 1954-55-56
Danny Hallmark, 1951-52-53
Milton Ham, 1958-59-60
Norman Hamilton, 1954-55-56
James Hampton, 1940-41
Phil Handler, 1928-29
Mike Hanna, 1973-74
Ken Hanson, 1970
I. C. Harbout, 1904
Bob Harrell, 1935-36-37
Monroe Harrelson, 1944
James Harris, 1976
Larry Harris, 1970-71-72
Lee Harris, 1970
Marshall Harris, 1951-52-53
Marshall Harris, 1957-58-59
Marshall Harris, Jr., 1974-75-76
R. C. Harris, 1951-52-53
Ted Harris, 1967
Wylie Harris, 1920
Wilbert Harrison, 1934-35-36
Dan Harston, 1933
Mike Harter, 1940-41-42
John Harville, 1950-51-52
A. M. Harwood, 1907
Froggie Hawes, 1916-17
Wade Hawkins, 1927
Sherrill Headrick, 1957-58
Billy Hearne, 1942
Shellie Hearran, 1960
Richard Hein, 1975-76
? Heine, 1917
Jeff Heinichen, 1973
James Helwig, 1970
? Henderson, 1916
Richard Henderson, 1948
Colvern Henry, 1919
Russell Hensch, 1936-37-38
Ken Henson, 1962-63-64
Gene Hernandez, 1972-73-74
Jack Herring, 1939
John Hetherly, 1969-70-71
Bobby Hickey, 1970
Jimmy Hickey, 1948-49-50
Morelle Hicks, 1946-47-48-49
W. B. Higgins, 1914-15
? Hill, 1905
? Hill, 1922
Brooks Hill, 1961
H. Hill, 1918
Paul Hill, 1934
Pete Hill, 1960-61
Ray Hill, 1953-54
J. W. (Grassy) Hinton, 1929-30-31
James Hodges, 1969-70
Robert Hogg, 1917
Carlos Holcomb, 1926
Richard Holden, 1960
Jerry Holland, 1956
David Holt, 1968-69
Solon Holt, 1934-35-36
Bill Honey, 1921-22-23-24
Allen Hooker, 1973-74-75
Charles Hooper, 1914
Pud Hooser, 1919
Doug Hooten, 1967-68
T. B. Hopkins, 1911
Frank Horak, 1964-65-66
Durwood Horner, 1938-39
Albin Houdek, 1944
Loren Houtchens, 1920-21
Alex Howard, 1906
Randy Howard, 1963-64
Foster Howell, 1930-31-32
Tom Hudgins, 1945
Chubby Hudler, 1965-66-67
Jerry Huffman, 1961
Royce Huffman, 1970-72
Norman Hughes, 1949-50-51
John Hulse, 1964
Burl Hulsey, 1910
Jimmy Hunt, 1947-48-49
Hal Hunter, 1912

Buddy Iles, 1959-60-61
Rick Isel, 1974-75

Lindsey Jacks, 1921-22-23-24
Charlie Jackson, 1946-48-49-50
Don Jackson, 1960-61
G. P. Jackson, 1920
Ransom Jackson, 1944
Steve Jamail, 1965-66-67
Royal James, 1943
Doyle Johnson, 1964-65-66
Dale Johnston, 1966-67
Dan Jones, 1963-64-65
Dub Jones, 1905
Glen Jones, 1951-52
H. Jones, 1918
Jimmy Jones, 1945
Bob Jordon, 1937
Robert Jordon, 1934
Leon Joslin, 1945-46-47-48
Chris Judge, 1976
Keith Judy, 1974-75
Steve Judy, 1969-70-71

Danny Kaspar, 1975-76
Tracey Kellow, 1933-34-35
Ennis Kerlee, 1938-39-40
Calvin Kiker, 1917
Kyle Killough, 1976
Harold Kilman, 1946-47-48-49
Bryan King, 1973-74-75
Doug King, 1975-76
Gerald Kirby, 1968-69-70
Johnny Kitchen, 1932-33
Forrest Kline, 1936-37-38
George Kline, 1933-34-35
H. H. Knight, 1904-05-06-07-08
Carl Knox, 1946-47
H. C. Knox, 1952
Walter Knox, 1922
Carl Koch, 1945
Alexander Kornegay, 1915-16
Frank Kring, 1939-40-41
Mark Krug, 1974-75
Joe Kucera, 1944

Lane Ladewig, 1966-67
Dale Ladner, 1971
Danny Lamb, 1968-69
Hal Lambert, 1951-52-53
Standard Lambert, 1929-30-31
Tom Lamonica, 1908-09-11
Steve Landon, 1965-66-67
Jack Langdon, 1931-32-33
Albert Lasater, 1957
Marvin Lasater, 1957-58-59
Dick Laswell, 1954-55
Henry G. Lavender, 1910-12
Jimmy Lawrence, 1933-34-35
Quinton Lawrence, 1943
Joey Lawson, 1969
Alan Layne, 1973-74
George Layne, 1976
Owen Lease, 1943
Lonny Leatherman, 1958
Robert Lee, 1969
Cy Leland, 1928-29-30
Darrell Lester, 1933-34-35
Derrell Lester, 1964
Forrest Levy, 1920-23-24-25
Larry Lilly, 1966
Robert Lilly, 1958-59-60
Abe Lincoln, 1947
Jack Lindsey, 1924
Larry Linger, 1973-74
Aubrey Linne, 1935-36
Aubrey Linne, Jr., 1958-59-60
Dick Lipscomb, 1946
Ronnie Littleton, 1972-73-74-75
Billy Lloyd, 1966-67-68
? Lockett, 1905
Paul Lockman, 1917
Ernest Long, 1923-24
Don Looney, 1937-38-39
Darryl Lowe, 1975-76
Dick Lowe, 1947-49-50
Buddy Lucas, 1959-60
Jim Lucas, 1943-46-47
Homer Ludiker, 1948-49-50
Craig Lund, 1974
Mike Luttrell, 1972-73-74

Marvin Macicek, 1962-63
Roy Mack, 1923
Roland Maclin, 1952
Duff Maddox, 1973-74
J. M. Magill, 1917
Tom Magoffin, 1961-62-63
Doyle Malone, 1947-48-49
Robert Mangum, 1961-62-63
Talden Manton, 1934-35
Red Marable, 1947-48-49-50
Rodney Marek, 1966
Vernon Marlar, 1968-69
Bill Marshall, 1943
Kent Marshall, 1971-72-73
Arvie Martin, 1958-59-60

Jesse Martin, 1914-15-17
Othol (Abe) Martin, 1928-29-30
Ralph Martin, 1915-16-17
W. A. Martin, 1904-05-06
Wayne Martin, 1950-51-52
Gary Martinec, 1969-70-71
Jesse Mason, 1944-45
Hugh Massey, 1967
William Massie, 1907-08-09-10
Willie Mathis, 1949-50
Bill Mattern, 1951
Eddie Matthews, 1969
Raymond (Rgs) Matthews, 1925-26-27
Rudy Matthews, 1960-61-62
Steve Mauch, 1974
Gene Mayes, 1966-67-68
Robbie Mayfield, 1967-68
Mason Mayne, 1935-36-37
Oscar Mayo, 1919
Jimmy McAteer, 1961-62-63
Roger McAuley, 1948-49
Scott McCall, 1934-35-36
Lacy McClanahan, 1935-37-38
Harold McClure, 1934-35-36
Bob McCollum, 1941-42
Fred McConnell, 1925-26
W.E. McConnell,1921-22-23-24
Carlton McCormack, 1950-51-52
Ralvh McCormick, 1910
Ray McCulloch, 1929-30
Jay McCullough, 1954-55-56
S. H. McCullough, 1905
? McCullum, 1912
David McDaniel, 1967-68
Mark McDowell, 1968
Bobby McEachern, 1951-52
Lawrence McElroy, 1961-62-63
Bobby McFarland, 1950-51
Bose McFarland, 1920
Dennis McGehee, 1973-74-75
? McGill, 1917
David McGinnis, 1970-71-72
Otis McKelvy, 1946-48-49
Doug McKinnon, 1969-70-71
Charles McKissick, 1967
Ewell McKnight, 1914
Jim McKown, 1913
Ray McKown, 1951-52-53
Mike McLeod, 1974-75-76
James McMath, 1975-76
Ron McMillon, 1966
Joe McNamara, 1913-14-15
Jim McNiel, 1971-73-74
David McSpadden, 1957-58-59
Johnny McWilliams, 1973-74
Frank Medanich, 1941
John Medanich, 1950-51
Amos Melton, 1927
Chico Mendoza, 1956-57
Wayne Merritt, 1967-68-69
Bubba Meyer, 1957-58-59
L. D. Meyer, 1934-35-36
L. R. (Dutch) Meyer, 1916-17-20-21
John Meyers, 1968-69
W. Meyers, 1931
Anthony Mican, 1975
Dugan Miligan, 1959-60
Bryan Miller, 1917-18
Clyde Miller, 1914
Jerry Miller, 1967-68-69
Kenneth Miller, 1956-57
Virgil Miller, 1955-56-57
? Millican, 1909
Gray Mills, 1961-63
Micheal Milton, 1976
George Mitcham, 1945
Charles Mitchell, 1965-66
Clay Mitchell, 1967-68-69
Hodges Mitchell, 1970
John Mitchell, 1955-56-57
Gerry Modzelewski, 1975-76
David Moffett, 1959
Joe Moffett, 1957-58
Beecher Montgomery, 1940-42
Jim Montgomery, 1970
Ross Montgomery, 1966-67-68
Vic Montgomery, 1934-35-36
Kenneth Moore, 1929
Robert Moore, 1928-29
Bill Moorman, 1947-48-49-50
Bob Moorman, 1947-48-49-50
Tommy Moorman, 1951
Cecil Morgan, 1927-28
Norman Morrill, 1943-45
Lynn Morrison, 1960-62-63
Guy Morriss, 1970-71-72
Sammy Morrow, 1951-52-53
John Morton, 1949-50
Gene Moser, 1972-73-74
Bob Moss, 1940-41
Darrell Mott, 1962-63-64
Tom Mraz, 1973
Harold Muckleroy, 1971-72
? Mulligan, 1909
Harry Mullins, 1944-45
Bobby Murray, 1958
A. J. Muse, 1904-05-07
Wallace Myers, 1931-32-33
Lloyd Mynatt, 1960-61-62

Don Narrell, 1947-48-49
George Nash, 1914
Jim Nayfa, 1964-65-66
Orville, Neal, 1955-56
Charley Needham, 1935-36
Billy Neel, 1974-76
Don Neeley, 1967-68
Gordon Nees, 1966
Bobby Nelson, 1964-65-66
John Nelson, 1914-15-16
Tom Nelson, 1945
Biss Newman, 1919
Ray Newton, 1945
John Nichols, 1968-69
Ava Nicholson, 1923-24
John Nikkel, 1955-56-57
Ben Nix, 1961-62
Emery Nix, 1941-42
Fred Nix, 1966-67-68
Kent Nix, 1963-64-65
Ronnie Nixon, 1964-65-66

Fred Obenchain, 1904
David O'Brien, 1936-37-38
Jack Odle, 1938-39-40
Roland Ogan, 1919-21-22
Scott O'Glee, 1974-75-76
Frank Oglevie, 1916
E. G. Ohnsorg, 1921
Red Oliver, 1930-31-32
J. C. O'Neal, 1942-45
Oran Osburn, 1912
John Ott, 1972-73
Chester Owens, 1905
Joe Owens, 1961-62-63
Marion Owens, 1945
James Ozee, 1955-56-57

Bill Palmer, 1927
Derrell Palmer, 1940-41-42
Luther Parker, 1911-12-13
Ronald Parker, 1974-75
Ben Parks, 1918
Hubert Parrett, 1950-51
Lowell Parrish, 1927
Gary Patterson, 1973-74-76
Steve Patterson, 1971-72-73
Clifton Pattoon, 1942
Lee Peebles, 1926
Paul Peebles, 1957-58-59
Larry Peel, 1966
Ronnie Peoples, 1970-71-72
Cy Perkins, 1931-32-33
Noah C. Perkins, 1906-07-08
Larry Perry, 1963-64-65
S. L. Phelps, 1932
Bill Phillips, 1960-61
Preston Phillips, 1964
Max Pierce, 1958-59-60
Alan Pike, 1946-47
Charlie Pillow, 1969
Ray Pinion, 1959-60-61
Roy Pitcock, 1949-50-51
Wayne Pitcock, 1946-47
Hugh Pitts, 1953-54-55
Paul Pitts, 1957-58
Bobby Plummer, 1959-60-61
Harold Pollard, 1954-55-56
Ralph Porter, 1942
Kenny Post, 1965-66-67
Freddie Pouncy, 1971
Dicky Powers, 1973-74
James Price, 1975-76
Bud Priddy, 1960-61-62
Merlin Priddy, 1957-58-59
Bobby Prince, 1958-59
Heine Prinzing, 1917
Madison Pruitt, 1930-31-32
Leonard Pugh, 1940-41
Tim Pulliam, 1973-74-75

Rusty Putt, 1970-72-73
John W. Pyburn, 1906-07-08-09
Louis Pyle, 1966

Jim Quinn, 1974-75-76

Sammy Rabb, 1967-68-69
Roy Lee Rambo, 1958-59
Jack Ramsay, 1951-52
Bill Ramsey, 1940-41
Otis Ramsey, 1914-15
Billy Randolph, 1946
C. T. Rattan, 1905-09
Willie (Blue) Rattan, 1909-10-12
Jack Ray, 1951-52
James Ray, 1967-68-69
Lee Ray, 1974
Luke Ray, 1912-13
Nathan Ray, 1970-71
Ruben Ray, 1976
Jack Reding, 1958-59
Crawford Reeder, 1913-14
Earl Reeves, 1976
Harvey Reeves, 1962-63-64
Norman Reeves, 1960
Ivor Reid, 1928
Mark Renfro, 1976
Mike Renfro, 1974-75-76
Dave Rettig, 1961-62-63
Fain Reynolds, 1927-28
Felix Reynolds, 1927
Raymond Rhodes, 1970
John Richards, 1964-65-66
Bob Richey, 1971
William Riley, 1967-68-69
Aubel Riter, 1909
Claude Roach, 1952-53
Phil Roach, 1939-40-41
Rollin Roach, 1924
Walter Roach, 1934-35-36
William Roach, 1957-58-59
Joe Robb, 1956-57-58
Clyde Roberson, 1928-29-30
Glenn Roberts, 1934-35-36
Graham Roberts, 1943
Wesley Roberts, 1976
Ed Robinson, 1971-72-73
Marshall Robinson, 1951-52-53
Morris Robison, 1908
Charles Rogers, 1950-51-52
Glynn Rogers, 1935-36-37
Joe Rogers, 1940-41-42
Randy Rogers, 1944-46-47-48
Wayne Rogers, 1947-48-49
Curtis Rollins, 1957
Henry Rose, 1944-45-46
Justin Rowland, 1958-59
Allen Rowson, 1920
Bob Ruff, 1944-45
Scottie Rutherford, 1918-19
John Ruthstrom, 1968-69-70
Joe Ryan, 1945
Raleigh Ryan, 1920-21

Billy Sadler, 1971-72
Dan Salkeld, 1930-31-32
Everett Salley, 1954
Jerry Salley, 1956-57
? Sanders, 1918
Bobby Sanders, 1962-63-64
Don Sanford, 1953-55-56
Steve Sanford, 1970
Luther Scarborough, 1925-26
Bubba Schmid, 1945
Bob Schobel, 1969-70-71
Danny Scott, 1973-74
E. U. Scott, 1907-08
Ken Scott, 1950
Joe Segulja, 1974-75-76
Perry Senn, 1972-73
P. D. Shabay, 1965-66-67
Jack Shackelford, 1930-31-32
Terry Shackelford, 1967-68-69
Harold Sharpe, 1917
Rick Sheddy, 1966-67-68
Young Sheffield, 1956
Joe Sherrell, 1965-66
Bobby Sherrod, 1938-39-40
Johnny Sherrod, 1944-47
? Ship, 1905
W. N. Shirley, 1921-22-23
Jim Shofner, 1955-56-57
Fred Shook, 1938-39
Bernard Short, 1944
Bill Sikes, 1952-53

Butch Silvey, 1970-71-72
Berl Simmons, 1971-72-73
Dave Singletary, 1918
Adon Sitra, 1964-64-66
Jack Sledge, 1957-58-59
Drummond Slover, 1940-42
Billy Joe Smith, 1945
Bobby Smith, 1963-64
Coke Smith, 1973-74
David Smith, 1964-65-66
Dick Smith, 1943
Don Smith, 1961-62-63
Donny Smith, 1961-62-63
Herman Smith, 1944-46
John Smith, 1942
Paul Smith, 1940
Paul Smith, 1965-66-67
Paul Smith, 1968-69
Ray Smith, 1919
? Snelson, 1908
Billy Snow, 1964
Paul Snow, 1930-31
Paul Snow, 1937-38
Connie Sparks, 1938-39-40
Nolan Spars, 1940-41
Larry Speake, 1969-70-71
Blanard Spearman, 1930-31-32
Jerry Spearman, 1961
Houston Spikes, 1917
Jack Spikes, 1957-58-59
Red Spillar, 1918-19-20
Ray Standley, 1940
Edward Stangl, 1915-16
Frank Stangl, 1922-23-24
Oran Steadman, 1926-27
Ken Steel, 1970-71-72
B. J. Stephenson, 1954
Ed Stewart, 1912
Grover W. Stewart, 1911-12
Lon Stewart, 1913
M. C. Stewart, 1907
Russell Stewart, 1974-75
Cecil Stiles, 1910-11-12
Gary Stout, 1969-71
Pete Stout, 1946-47-48
Russell Stout, 1963-64-65
Robert Stow, 1934
Jack Stratton, 1912
Alvin Street, 1912-13-14
True Strong, 1910
Frank Struska, 1948-49-50
James Stuart, 1926
Richard Sullivan, 1964
W.W. (Doe) Sumner, 1931-32
Clinton Swink, 1910
Jim Swink, 1954-55-56

Clifford Taft, 1961-62-63
Lawrence Tankersley, 1922-23-24
Aaron Taylor, 1932
Alton Taylor, 1949-50-51
Bud Taylor, 1932-33
Bud Taylor, 1938-39
Fred Taylor, 1941-45-46
Harry Taylor, 1923-24-25-26
Ray Taylor, 1954-55
Spud Taylor, 1937-38-39
Wilbur Taylor, 1937
Mickey Teems, 1951-52
Alan Teichelman, 1975-76
Arthur Teixeira, 1943
Jack Temple, 1952
Jerry Jack Terrell, 1960-62-63
Larry Terrell, 1958-59-60
Dedrick Terveen, 1972-73-74
Donnie Terveen, 1967-68-69
James Teter, 1960-61-62
Lester Thannisch, 1912
Garry Thomas, 1961-62-63
Larry Thomas, 1961-62-63
Manley O. Thomas, 1906-07-09
N. B. Thomas, 1943-44
Guy Thompson, 1953-55
Ody Thompson, 1926-27-28
Bubba Thornton, 1967-68
Elmer Tidwell, 1946
Jimmy Tidwell, 1968-69
Otha Tiner, 1932
Jack Tittle, 1935-36-37
Merlin Toler, 1926-27-28
Pete Tomme, 1922
Homer Tompkins, 1949-50
Roy Topham, 1970
J. W. Townsend, 1931-32
Judy Truelson, 1933-34
Dave Tudor, 1916

Elwood Turner, 1945-46
Paul Tyson, 1906-07-08-09

Vernon Uecker, 1954-55-56
Busty Underwood, 1968-69-70
Ken Upchurch, 1960-62
Gene Uptegraph, 1964
Chad Utley, 1972-73

Carlos Vacek, 1956-57-58
Al Vaiani, 1947
James Vanderslice, 1967-68-69
Tommy Van Wart, 1972-73-74
Howard Vaughn, 1914-15-16
Johnnie Vaught, 1930-31-32
Teddy Vaught, 1950-51-52
Lanny Verner, 1960
Steve Vest, 1974

Wallace Wade, 1905
Robert Waggaman, 1913
Ray Wakefield, 1908
Kent Waldrep, 1974
Dale Walker, 1956-57-58
Elbert Walker, 1933
Jimmy Walker, 1962
Pat Walker, 1967-68-69
Ralph Walker, 1928-29
Scott Walker, 1970-71-72
H. J. Wallace, 1912-14
J. O. Wallace, 1906-07
Jewell Wallace, 1932-33
Malcolm Wallas, 1952-53-54
Willie Walls, 1934-35-36
Charlie Walton, 1912
Merle Wang, 1972-73-74
Trix Ward, 1923-24-25
Tom Warden, 1975-76
Bryant F. Ware, 1911-12
Logan Ware, 1938-39-40
George Washington, 1974-75
Johnny Washmon, 1924-25-26
Sam Weatherford, 1942
Greg Webb, 1968-69-70
Ronnie Webb, 1972-73
Tommy Webb, 1946
Vernon Wells, 1975-76
Richard Westbrook, 1965
Marty Whelan, 1967-68-69
Allie White, 1936-37-38
Bob White, 1953
Gary Whitman, 1971-72-73
Dan Wilde, 1949-50
Dean Wilkerson, 1968-69-70
Ward Wilkinson, 1936-37-38
? Williams, 1905
Bernard Williams, 1925-26-27
Charlie Williams, 1937-38-39
Jake Williams, 1926-27-28
Joe Williams, 1954-55-56
Lee Williams, 1974
Mortan Williams, 1951-52-53
O'Day Williams, 1954-55-56
Porter Williams, 1964-65-66
Ricky Williams, 1962-63
Lee Willie, 1916
Billy Willingham, 1948-49-50
Lorance Wills, 1976
Vaughn Wilson, 1919
Ken Wineburg, 1954-55-56
Oscar Wise, 1910-11
Richard Wiseman, 1970-71-72
Larry Wood, 1966
Mike Wood, 1974
Raymond Woodard, 1975
James Woodfin, 1941-42
Ronnie Woodman, 1969
Audie Woods, 1976
Vance Woolwine, 1929-30-31
Charles Wrenn, 1952
Fred Wright, 1966
G. A. Wright, 1904
James Wright, 1976
L. C. (Pete) Wright, 1904-05-06-07-08-09
Larry Wright, 1968-69
Ricky Wright, 1975-76
Randall Wylie, 1960
Mike Wyman, 1974-75

Armen Yates, 1908-09
Cameron Young, 1976
Charles Young, 1965-66-67
Chester Young, 1973-74
Clarence Young, 1958
Jimmy Don Young, 1974-75-76
Bill Yung, 1953-54-55

Herbert Zimmerman, 1949-50-51

HOW THE HORNED FROGS WERE NAMED

The name "Horned Frog" was adopted in 1897—for the school annual. Gradually, the plural "Horned Frogs" also became the name for TCU's athletic teams.

A committee from two student literary societies picked the name for the annual. The committee included Claude McClellan, Bessie Reed, Birdie Reed and Archie F. Wood—and W. O. Stephens, then a faculty member at Add-Ran, Waco, is also reported as having suggested the name "Horned Frog".

Why "Horned Frog"? Apparently because those concerned with the name selection considered cactus and the horned frog (a small lizard with hornlike spines) to be the two most typically Texas subjects they could think of—and the name "Cactus" had already been picked by the University of Texas for its annual title.

TCU's colors, "Purple and White," date back to the spring of the year, 1896, before the first football game. A student committee including Jim Campbell, Bertha Mason, Flora Pinkerton and Julia Easley Robertson selected the colors.

They chose "Purple" to stand for royalty and "White" for a clean game.

★ ★ ★

TCU was the first Southwest Conference school to play in four bowl games—the Cotton, the Sugar, the Orange and the Bluebonnet.

★ ★ ★

TCU is the only SWC school to have four players in the National Hall of Fame: Sammy Baugh, Davey O'Brien, Ki Aldrich and Raymond "Rags" Mathews. In addition, former coaches Dutch Meyer and Matty Bell also are members.

★ ★ ★

TCU required fewer victories to win the conference crown when, in 1944, the Horned Frogs won with a 3-1-1 ledger.

FUTURE VARSITY FOOTBALL SCHEDULES

1978

Sept. 9—SMU at Dallas
Sept. 23—Oregon at Eugene
Sept. 30—Penn State at State College
Oct. 7—Arkansas at Little Rock
Oct. 14—Rice at Fort Worth
Oct. 21—Tulane at New Orleans
Oct. 28—Baylor at Fort Worth
Nov. 4—Houston at Houston
Nov. 11—Texas Tech at Fort Worth
Nov. 18—Texas at Fort Worth
Nov. 25—Texas A&M at College Station

1979

Sept. 15—SMU at Fort Worth
Sept. 22—Tulane at Fort Worth
Sept. 29—UTA at Fort Worth
Oct. 6—Arkansas at Fort Worth
Oct. 13—Rice at Houston
Oct. 20—Tulsa at Tulsa
Oct. 27—Baylor at Waco
Nov. 3—Houston at Fort Worth
Nov. 10—Texas Tech at Lubbock
Nov. 17—Texas at Austin
Nov. 24—Texas A&M at Fort Worth

1980

Sept. 13—Auburn at Fort Worth
Sept. 20—SMU at Dallas
Sept. 27—Georgia at Athens
Oct. 4—Arkansas at Fayetteville
Oct. 11—Rice at Fort Worth
Oct. 18—Tulsa at Fort Worth
Oct. 25—Baylor at Fort Worth
Nov. 1—Houston at Houston
Nov. 8—Texas Tech at Fort Worth
Nov. 15—Texas at Fort Worth
Nov. 22—Texas A&M at College Station

1981

Sept. 12—Auburn at Auburn
Sept. 19—UTA at Fort Worth
Sept. 26—SMU at Fort Worth
Oct. 3—Arkansas at Fort Worth
Oct. 10—Rice at Houston
Oct. 17—Utah State at Fort Worth
Oct. 24—Baylor at Waco
Oct. 31—Houston at Fort Worth
Nov. 7—Texas Tech at Lubbock
Nov. 14—Texas at Austin
Nov. 21—Texas A&M at Fort Worth

1982

Sept. 11–Utah State at Fort Worth
Sept. 18–Kansas at Lawrence
Sept. 25–SMU at Dallas
Oct. 2–Arkansas at Little Rock
Oct. 9–Rice at Fort Worth
Oct. 16–Mississippi at Oxford
Oct. 23–Baylor at Fort Worth
Oct. 30–Houston at Houston
Nov. 6–Texas Tech at Fort Worth
Nov. 13–Texas at Fort Worth
Nov. 20–Texas A&M at College Station

COMPOSITE SCHEDULE OF 1977 HORNED FROG OPPONENTS

SCHOOL	Sept. 10	Sept. 17	Sept. 24	Oct. 1	Oct. 8	Oct. 15	Oct. 22	Oct. 29	Nov. 5	Nov. 12	Nov. 19	Nov. 26	Dec. 3
SMU	at TCU	at North Texas State	Tulane	Ohio State	at Baylor	at Houston	Texas	at Texas A&M	Rice	Texas Tech	at Arkansas	Open	Open
OREGON	at Georgia	at TCU	Wisconsin	at Stanford	Washington	at Southern California	at LSU	at Washington State	UCLA	California	Oregon St.	Open	Open
UNIV. OF SOUTHERN CALIFORNIA	at Missouri	at Oregon St.	TCU	Washington State	Alabama	Oregon	at Notre Dame	at California	Stanford	at Washington	UCLA	Open	Open
ARKANSAS	New Mexico State	Oklahoma State	Tulsa	at TCU	Open	Texas	Houston	at Rice	Baylor	at Texas A&M	SMU	at Texas Tech	Open
RICE	Idaho	Florida	at LSU	at Texas	TCU	at Texas Tech	Texas A&M	Arkansas	at SMU	at Baylor	Open	Houston	Open
MIAMI	at Ohio State	at Georgia Tech	at Florida St.	U. of Pacific	Kansas	Open	at TCU	at Penn St.	Tulane	at Alabama	Open	Florida	Notre Dame
HOUSTON	Sept. 12 UCLA	at Penn State	at Utah	Baylor	Open	SMU	at Arkansas	at TCU	Texas	Open	Texas Tech	at Rice	at Texas A&M
TEXAS TECH	at Baylor	New Mexico	Texas A&M	at North Carolina	at Arizona	Rice	Open	at Texas	TCU	at SMU	at Houston	Arkansas	Open
TEXAS	Boston College	Virginia	Open	Rice	Oklahoma at Dallas	at Arkansas	at SMU	Texas Tech	at Houston	TCU	Baylor	at Texas A&M	Open
TEXAS A&M	Kansas	at Virginia Tech	at Texas Tech	at Michigan	Open	at Baylor	at Rice	SMU	Open	Arkansas	at TCU	Texas	Houston
BAYLOR	Texas Tech	Kentucky	at Nebraska	at Houston	SMU	Texas A&M	Air Force	Open	at Arkansas	Rice	at Texas	TCU	Open